

SEC. 16, T1S, R2W, W.M. WASHINGTON COUNTY, OR
FINAL PROOF SURVEY

RECEIVED

FOR
DENNIS E. & SHARON A. DAVIS
4915 S.W. RIVER ROAD

JUN 29 1993

WATER RESOURCES DEPT.
SALEM, OREGON

9 10

16 15

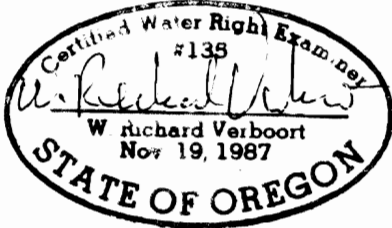

PREPARATION OF THIS MAP IS FOR THE
PURPOSE OF IDENTIFYING THE LOCATION OF
THE WATER RIGHT ONLY THERE IS NO INTENT
TO PROVIDE DIMENSIONS OR LOCATION OF
PROPERTY OWNERSHIP LINES.



SCALE 1" = 400'

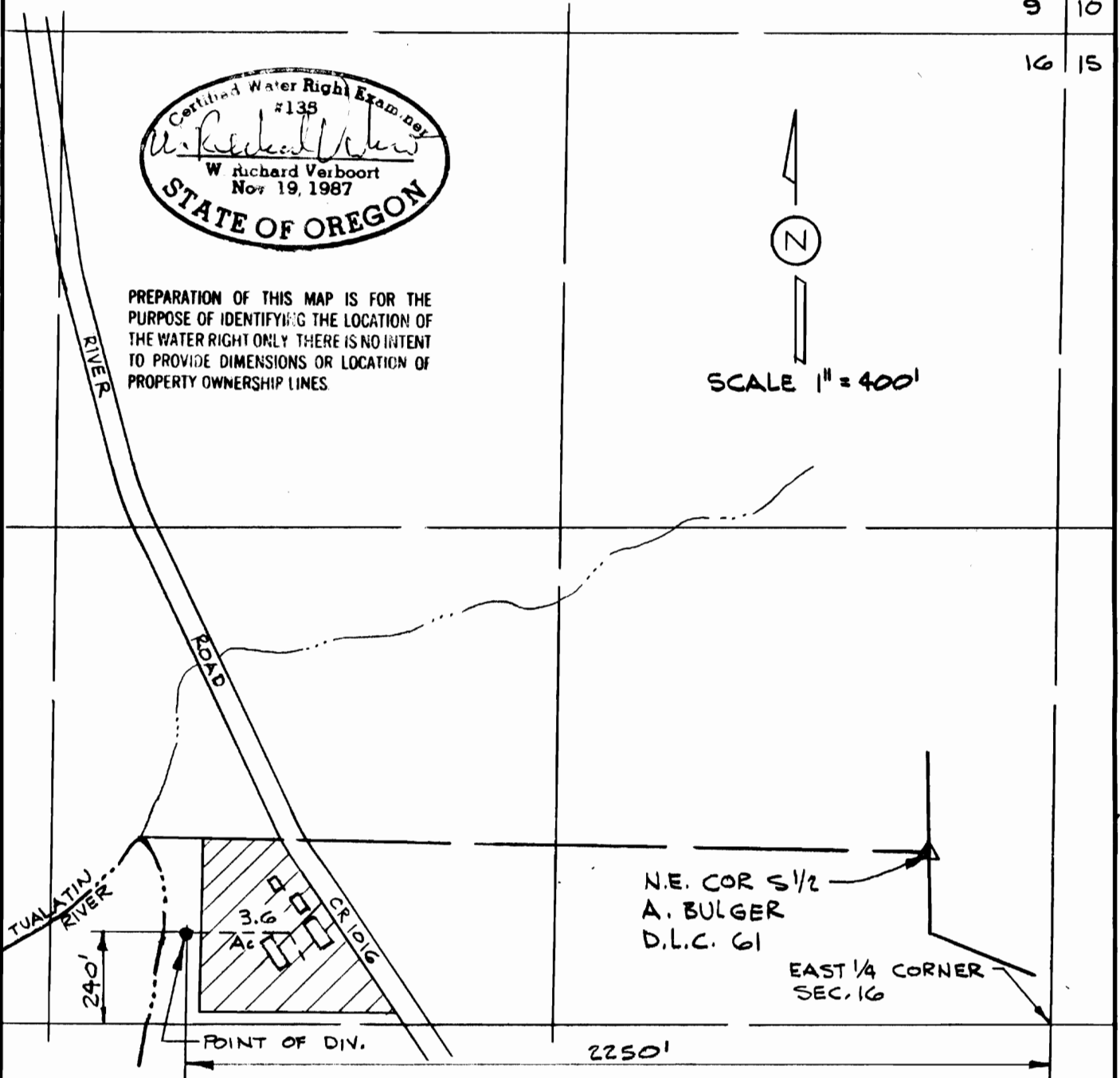

PREPARED BY:
W. RICHARD VERBOORT, P.E.
DRAWING No. 93-A-09 6-24-93

SURVEYED JUNE 22, 1993
TRANSFER 6230