

T.7S., R.38E., W.M.

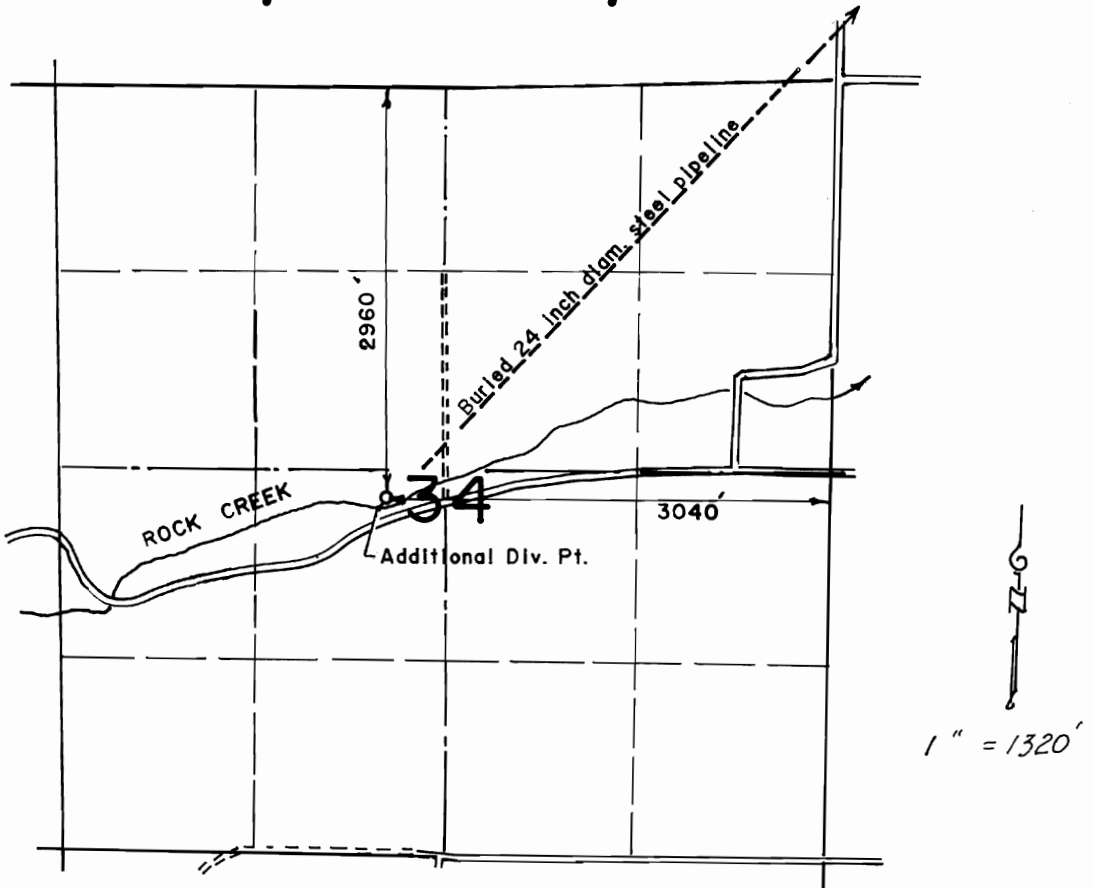

THE PURPOSE OF THIS MAP IS FOR IDENTIFYING THE LOCATION OF THE WATER RIGHT ONLY AND IS NOT INTENDED TO PROVIDE LEGAL DIMENSIONS OF PROPERTY OWNERSHP LINES.

FINAL PROOF SURVEY
UNDER
TRANSFERS 6074, 6234, 6284, 6285 and 6286
IN NAME OF
POWDER VALLEY WATER CONTROL DISTRICT.

Surveyed February 25, 1992.

