

T.15S.,R.13E., W.M.  
DESCHUTES COUNTY

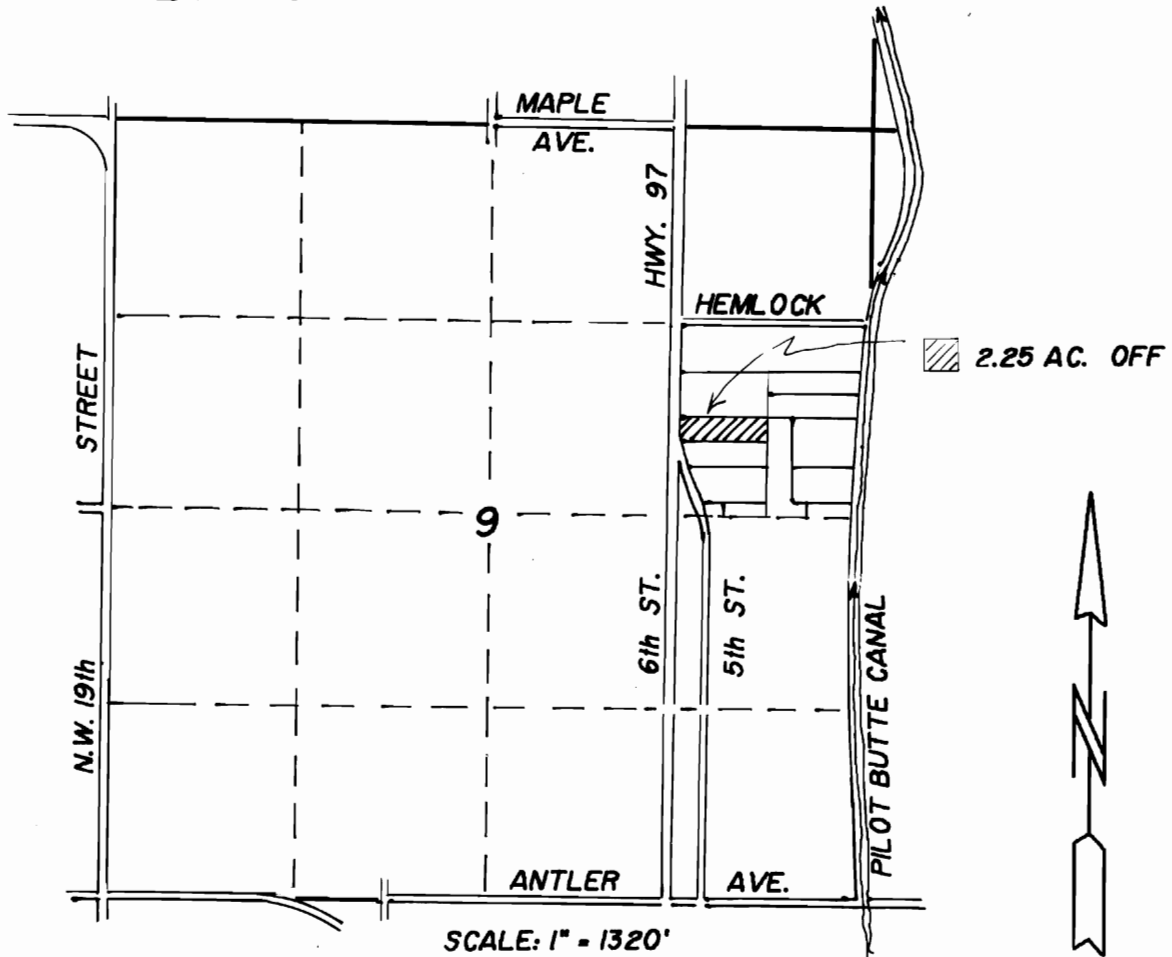

**APPLICATION MAP  
FOR WATER RIGHT TRANSFER  
AYRES TO BRADEN**

I, Robert R. Povey, Oregon Certified Water Right Examiner #106, hereby certify the above application map was prepared under my direct supervision.

The preparation of this map is for the purpose of identifying the location of the water right only and has no intent to provide dimensions or locations of property ownership lines.

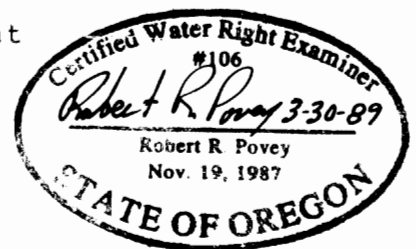

T-6243

T.13S.,R.13E., W.M.

JEFFERSON COUNTY

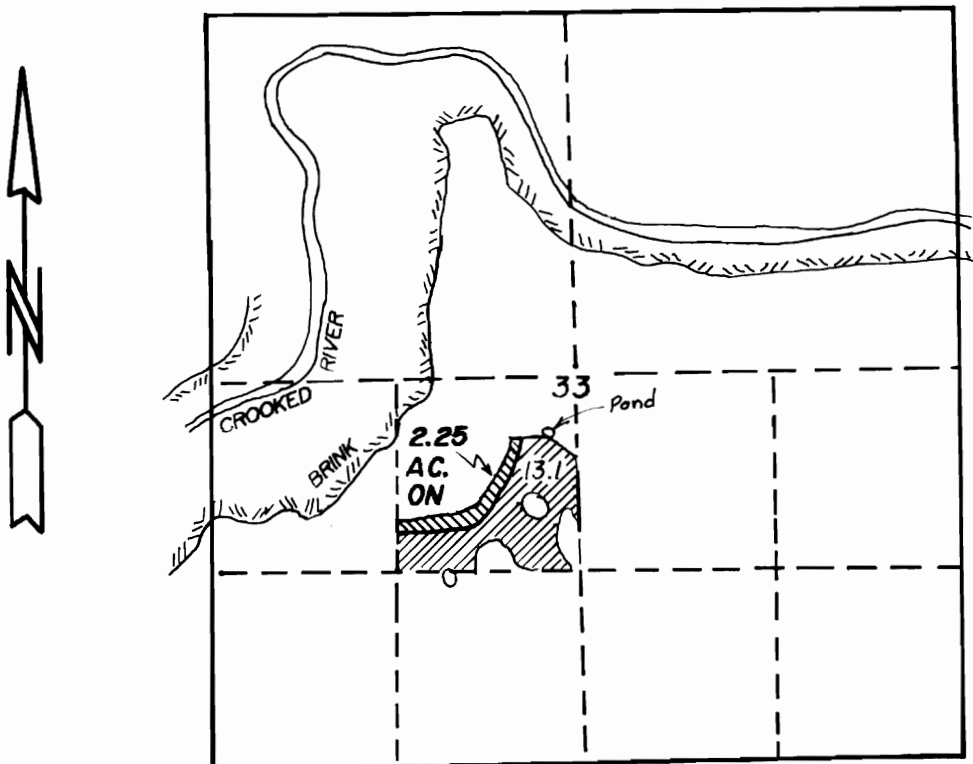

SCALE: 1" = 1320'

 EXISTING  
 ON

**APPLICATION MAP  
FOR WATER RIGHT TRANSFER  
AYRES TO BRADEN**

I, Robert R. Povey, Oregon Certified Water Right Examiner #106, hereby certify the above application map was prepared under my direct supervision.

The preparation of this map is for the purpose of identifying the location of the water right only and has no intent to provide dimensions or locations of property ownership lines.

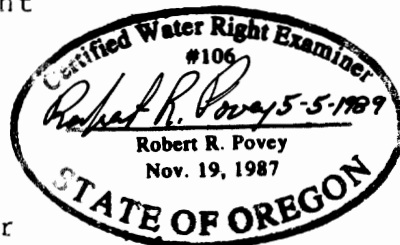

T-6243