

RECEIVED

FEB 28 1992

WATER RESOURCES DEP  
SALEM, OREGON

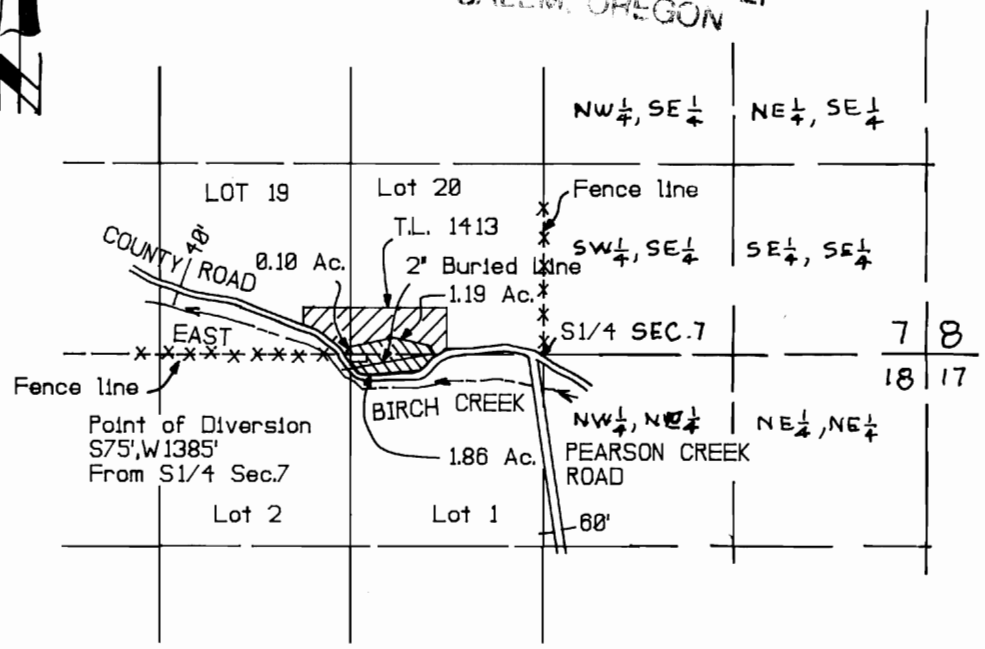

Preparation of this map is for the purposes of water right location only. Any references to survey lines are for informational purposes only, and are not actual surveyed property lines.

**K** **KRUMBEIN ENGINEERING LTD.**  
 ENGINEERS — SURVEYORS — PLANNERS  
 361 S.E. Second Pendleton, Oregon

Scale 1"=1320'	Drn. By MJP	Drng. No. 8908A	Revision 1 <del>5-20-91</del>
Date 5-20-91	Ckd. By DHK	Job No. 8919	Revision 2 2-28-92

Final Proof Survey  
Water Right Application For

Marilyn  
Morrell



Portions of lot 19&20, T2S, R33E, W.M.