

RECEIVED

OCT 21 1991

WATER RESOURCES DEPT
SALEM, OREGON

FINAL PROOF SURVEY

FOR

ROBERT E. FLOWEREE

TOWNSHIP 27 SOUTH, RANGE 18 EAST

LAKE COUNTY, OREGON

Permit G - 7849

Transfer T - 6269

January 21, 1991

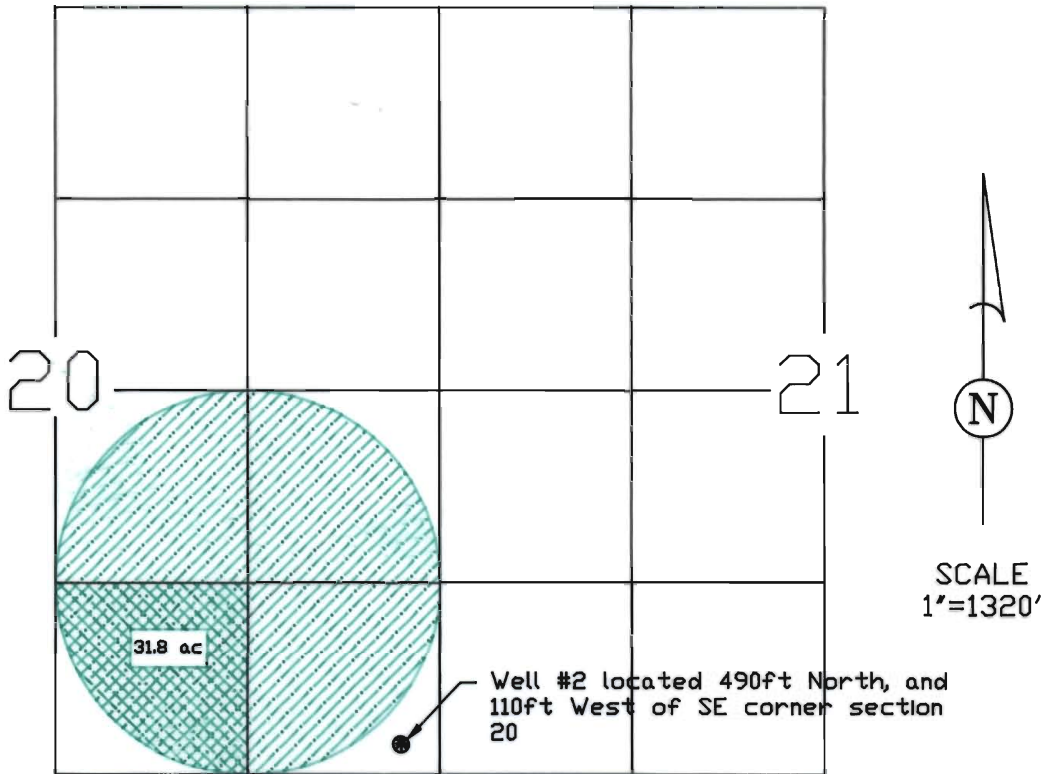

 AREA IRRIGATED BY PIVOT

 AREA IRRIGATED BY TRANSFER

T 6269

NOTE: This drawing has been prepared to identify the location of a water right and is not intended to be a survey of property ownership or boundary lines.

Survey tie from final proof survey dated October 27, 1984.

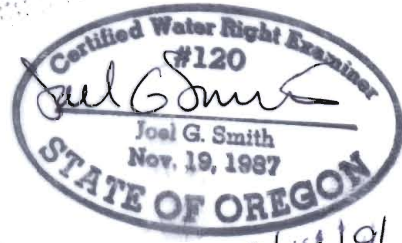

10/14/91

TERRASCOPE, INC.
 1900 NE Dimelon
 109 Whistle Stop
 Bend, OR 97701
 (503) 382-3365

Drawing No: F364-1
Date: January 21, 1991
(Revised October 14, 1991)