

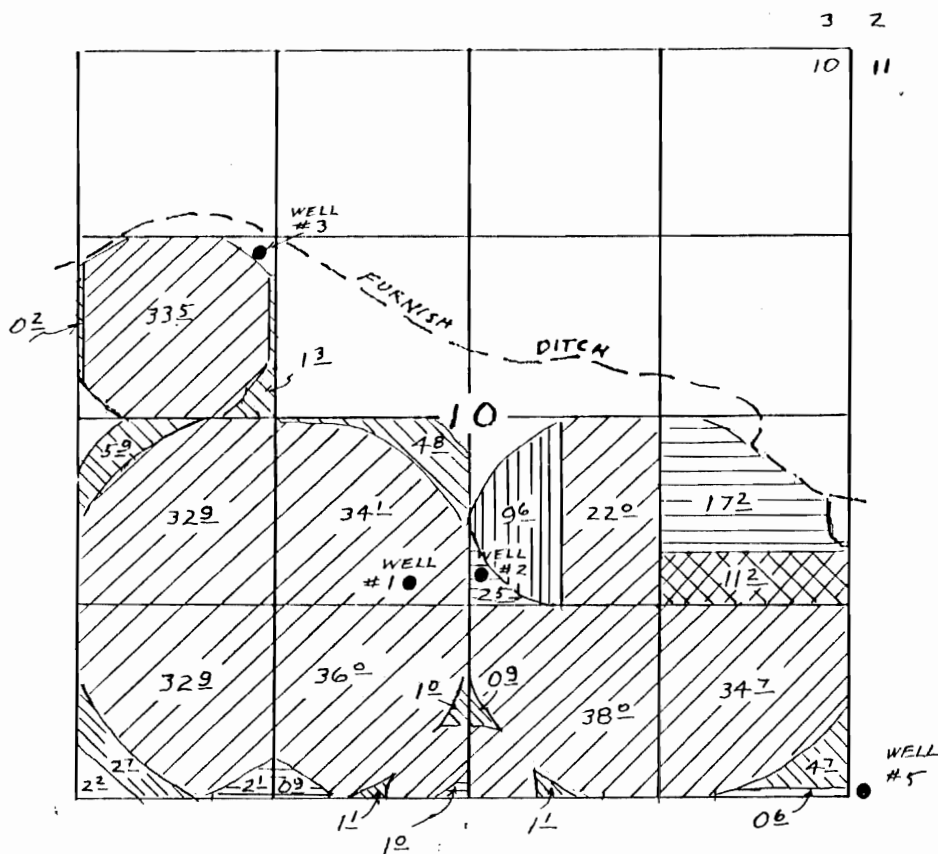





T4N, R29E, W.M. UMATILLA CO., OREGON



SCALE :
1" = 1320'

- WELL #1 : 1460' N 2240' E of SW Cor. Sec. 10
- WELL #2 : 1520' N 50' E of S 1/4 Cor. Sec. 10
- WELL #3 : 1200' N 1420' W of C 1/4 Cor. Sec. 10
- WELL #5 : 40' N 80' E of SW Cor. Sec. 11.

THIS MAP IS FOR IDENTIFYING THE LOCATION OF WATER RIGHTS ONLY AND IS NOT INTENDED TO SHOW PROPERTY LINES OR DIMENSIONS

	PRIMARY PERMIT # 30789 & supplemental G 5170 7598C & supplemental G 7032 7599C	To REMAIN
	"	To TRANSFER FROM
	"	To TRANSFER TO
	PRIMARY PERMIT # 30789 & SUPPLEMENTAL # G 7032 7599C	To REMAIN
	PERMIT # G 9307	To REMAIN

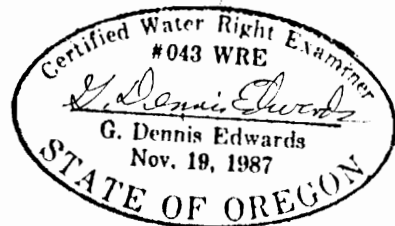

T-6305

Revised 2/8/90 J.D.E

10/5/89 JOB # W8903001 - REV.
EDWARDS SURVEYING Box 763
567-3336 HERMISTON, OREGON