

NOTE:
THIS MAP IS FOR THE
PURPOSE OF IDENTIFYING
WATER RIGHTS AND HAS
NO INTENT TO DIMENSION
OR LOCATE PROPERTY
OWNERSHIP LINES.

T. 6 S., R. 6 W., W.M.
POLK COUNTY

RECEIVED
JUL 21 1992
WATER RIGHTS DIVISION
SACRAMENTO, CALIF.

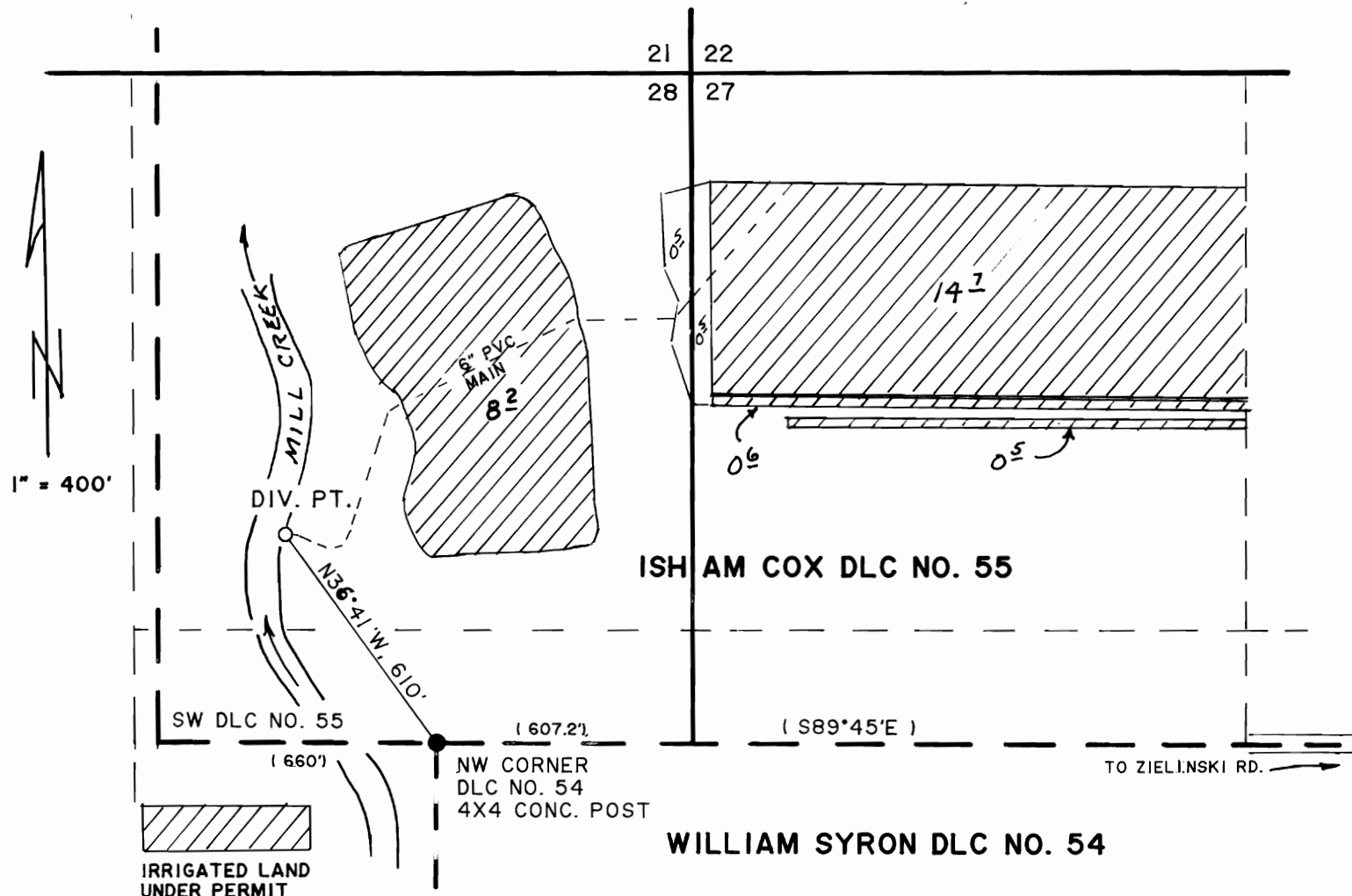

IRRIGATED LAND
UNDER PERMIT

IRRIGATED LAND
OVER PERMIT
AMOUNT

APPROX. 1 ACRE TOTAL

FINAL PROOF SURVEY

UNDER

25990
T-6316

20552

APPLICATION NO. _____, PERMIT NO. _____

IN NAME OF

JOHN F. AND MARY A. KUMLEY

1875 ZIELINSKI RD.

SHERIDAN, OR 97378

PH. 843-4389

AUGUST 27, 1992

NOTE:
AREAS AND LOCATIONS BY
FIELD SURVEY ON
JULY 16, 1992 BY
RONALD H. SCHULSON

() = RECORD DATA

