

NW1/4 NW1/4 SEC. 14, T. 40 S., R. 8 W., W.M.

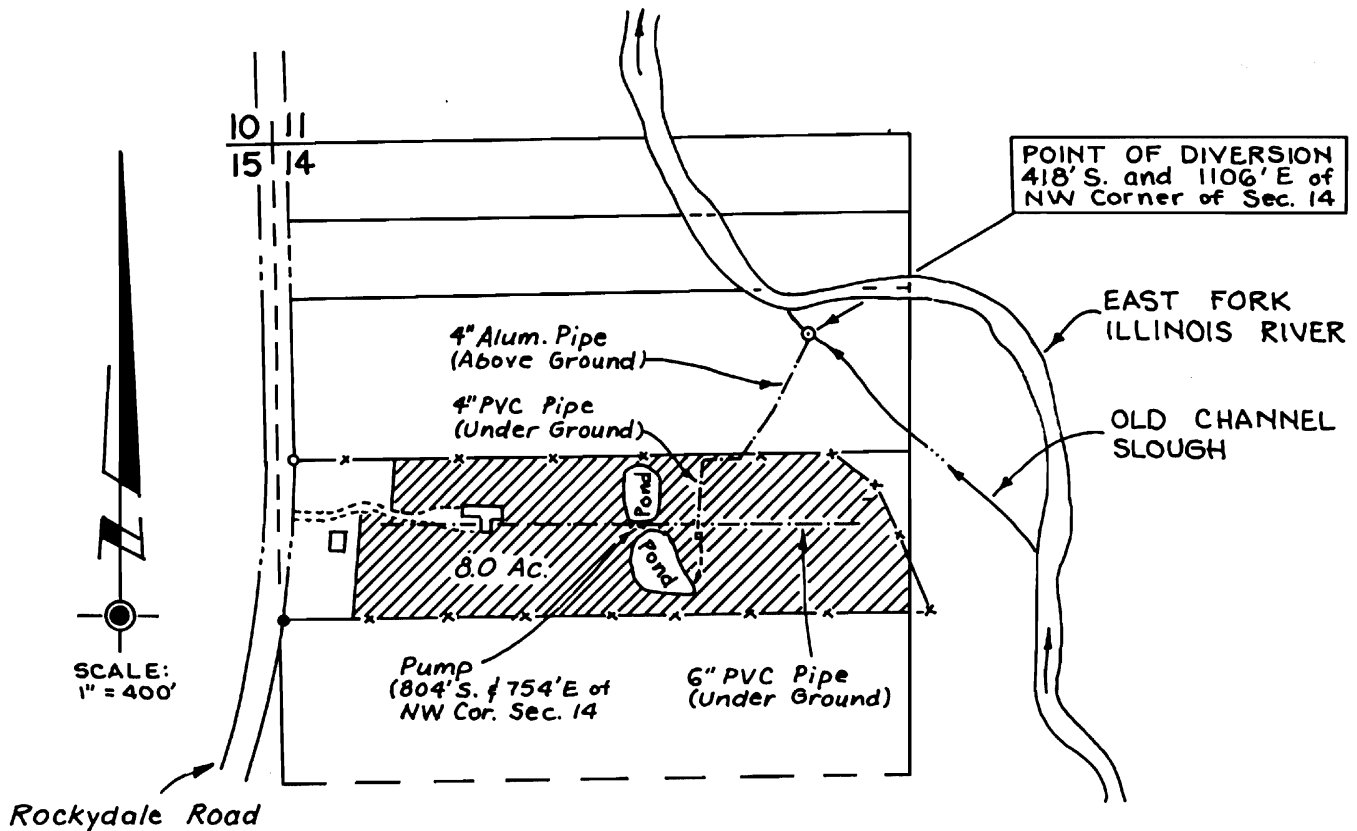

This plat was prepared for the purposes of identifying the location of the water right only. There is no intent to provide dimensions or locations of property ownership lines.

This plat is referenced to Transfer No. 6321.

Subject Property: Tax Lot 304, Map No. 40-8-14

LEGEND:



PLACE OF USE AUTHORIZED BY CERTIFICATE NO. 61104 (8.0 Ac.)

PROJECT NO
336-93-248

DRAWING No.
50-8.5.11

DATE
9-20-94

SCALE
1" = 400'

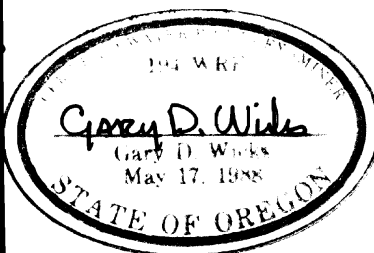

**PLAT OF
CLAIM OF BENEFICIAL USE**
LOCATED IN
NW1/4NW1/4 SECTION 14, T. 40 S., R. 8 W., W.M.
JOSEPHINE COUNTY, OREGON

PREPARED FOR:

MR. KEN H. LEWIS
ROCKYDALE VINEYARDS
6307 Rockydale Rd.
Cave Junction, OR 97523
Tel. 592-4227

PREPARED BY:

WICKS ENGINEERING & SURVEYING
406 N.E. "E" Street
Grants Pass, OR 97526
Tel. 479-3436