

T-6 208

Section 28 T.10S. R.13E. W. M.
JEFFERSON COUNTY
1" = 400'

10 13 28

SEE MAP 10 13 21

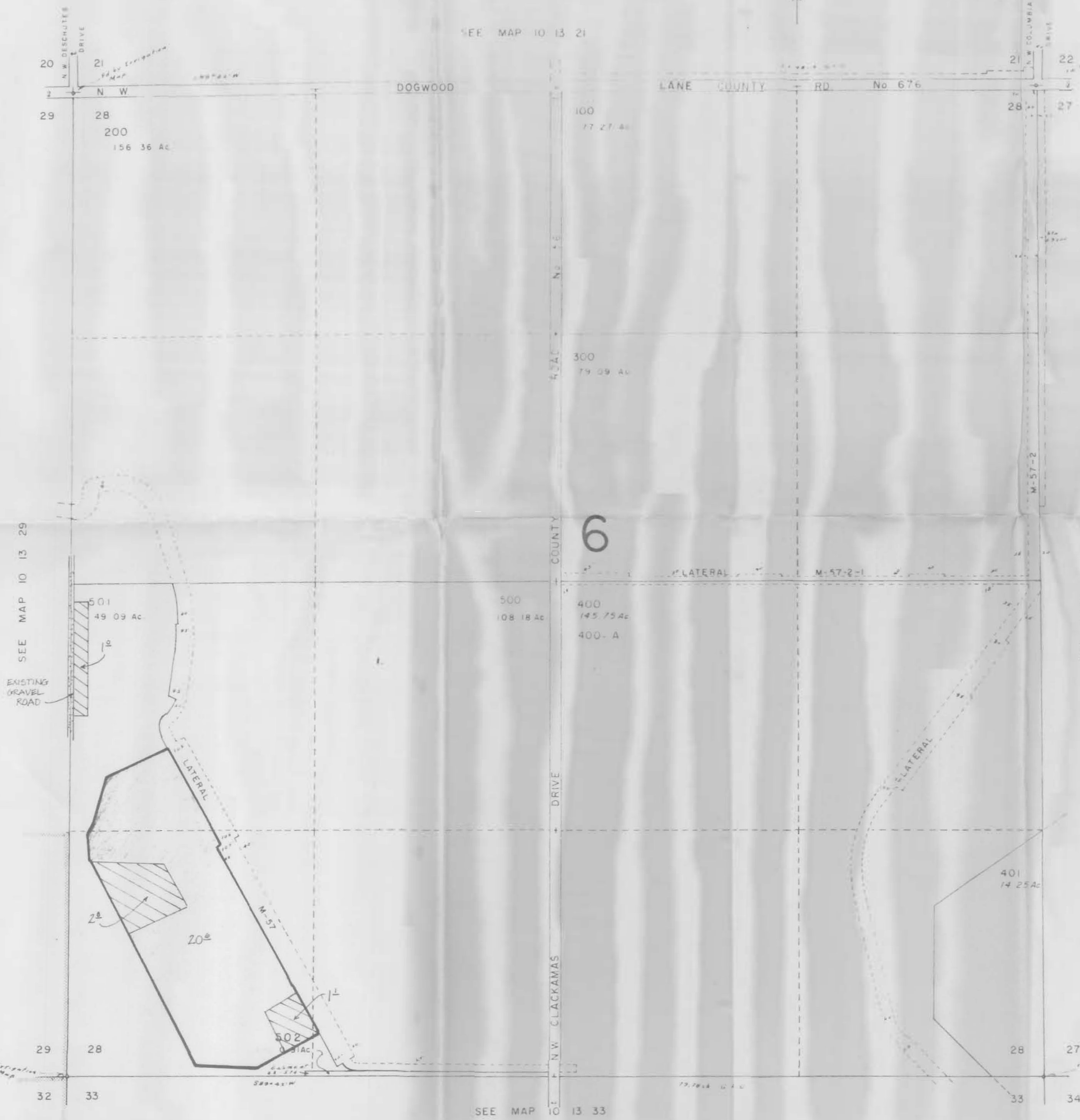

WATER TRANSFER "IN" APPLICATION

TRANSFER "IN" A PORTION OF CERTIFICATE NO.'S 51231 & 51232 DESCHUTES RIVER WATER RIGHTS IN THE NAME OF THE NORTH UNIT IRRIGATION COMPANY AT THE REQUEST OF DAVE OLSON (PURCHASER).

NARRATIVE

THIS IS BASED UPON A FIELD EXAMINATION, DATED AUGUST 1988. A FIELD MEASUREMENT WAS MADE IN THE WEST 1/2 OF THE SW1/4 AS SHOWN BY THE HEAVY BORDERED LINE. THE EXTERIOR BDY OF THIS HEAVY BORDER EQUALS 24.5 AC. THE DECREE MAP DENOTES 20.6 AC OF DESCHUTES AND CROCKED RIVER WATER RIGHTS THIS LEAVES 3.9 AC. OF LAND AVAILABLE TO INSERT WATER AT DAVE OLSON'S REQUEST. BASED UPON THE BEST AVAILABLE EVIDENCE THE WATER WILL BE TRANSFERRED IN AS SHOWN WITHIN THE HEAVY BORDERED AREA. THIS LEAVES 1 AC. TO BE LAYED OUT ADJOINING THE EXISTING ROAD. NO REPRESENTATION IS INTENDED TO PROVIDE DIMENSIONS OR LOCATION OF PROPERTY OWNERSHIP LINES.

DIVERSION POINT

FROM RECORD
DESCHUTES RIVER RIGHTS: 1700 FEET SOUTH AND 730 FEET WEST FROM THE NE CORNER OF SECTION 29, T.17S., R.12E., W.M.

LEGEND

- EXISTING WATER RIGHTS: A COMBINATION OF DESCHUTES RIVER (CERTIFICATE NO.'S 51231 & 51232, PERMIT NO.'S 23196 & 25921) AND CROCKED RIVER (CERTIFICATE NO. 51233, PERMIT NO. 33954).
- TRANSFER IN: TOTAL OF 4.9 AC. DESCHUTES RIVER (CERTIFICATE NO.'S 51231 & 51232, PERMIT NO.'S 23196 & 25921).

NOTES: THIS MAP IS PREPARED ON A REPRODUCIBLE TAX ASSESSOR'S MAP.



DEJARNATT LAND SURVEYS, INC.

63885 N. HWY 97
BEND, OREGON 97701
(503) 382-4192

JOB #8807E
TRANSFER IN
SHEET 1 OF 1

NOVEMBER 16, 1988

SEE MAP 10 13 33