

**MAP FOR FINAL PROOF SURVEY
LOCATED IN THE SE1/4 NW1/4, SEC. 32,
T.38S, R.9E., W.M.,
KLAMATH FALLS, OREGON**

Applicant: City of Klamath Falls (Water Div.)
Examiner: Thomas Del Santo
Drawn By: Thomas Del Santo
Checked By: Dale A. Cross
Date: 2/10/89
Revised: 10/29/93 for Beneficial Use - Final Proof Survey
Revisions By: Cynthia Archuleta
Checked By: Thomas J. Del Santo

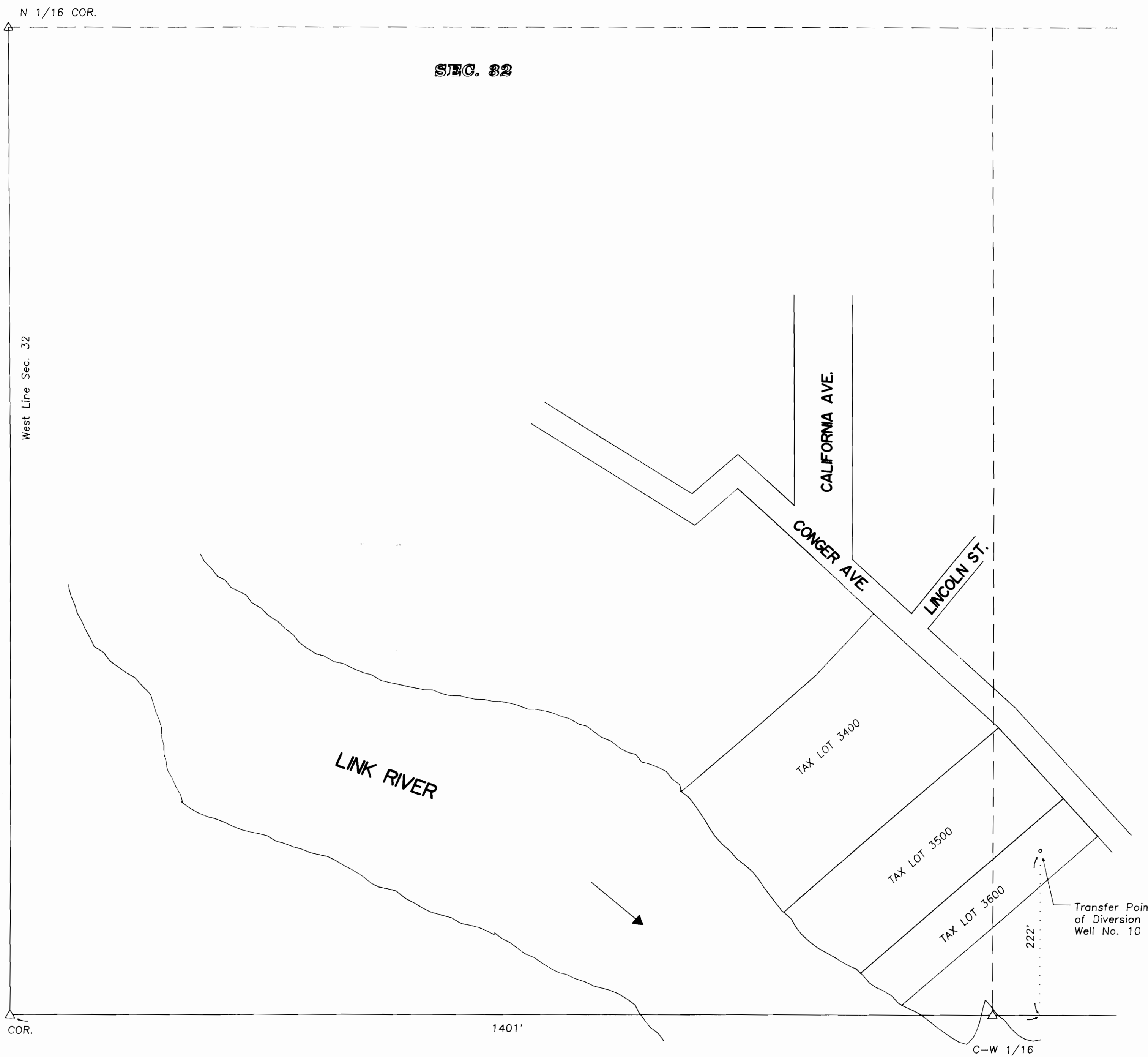

Reference Map: Klamath County Assessors Map 38 09 32 BC

The preparation of this map was for the purpose of identifying the location of the Water Right only and has no intent to provide dimensions or location of property ownership lines.

**USAGE AREA
GROUND WATER FOR MUNICIPAL USE
(UNDER PERMIT NO. T-6214, PRIORITY DATE, 2/15/60)
Transfer T-6214 Includes:
Transfer of Well #3 (1.0 cfs) Certificate 32193 to Well #10
Transfer of Well #6 (1.8 cfs) Certificate 32193 to Well #10**

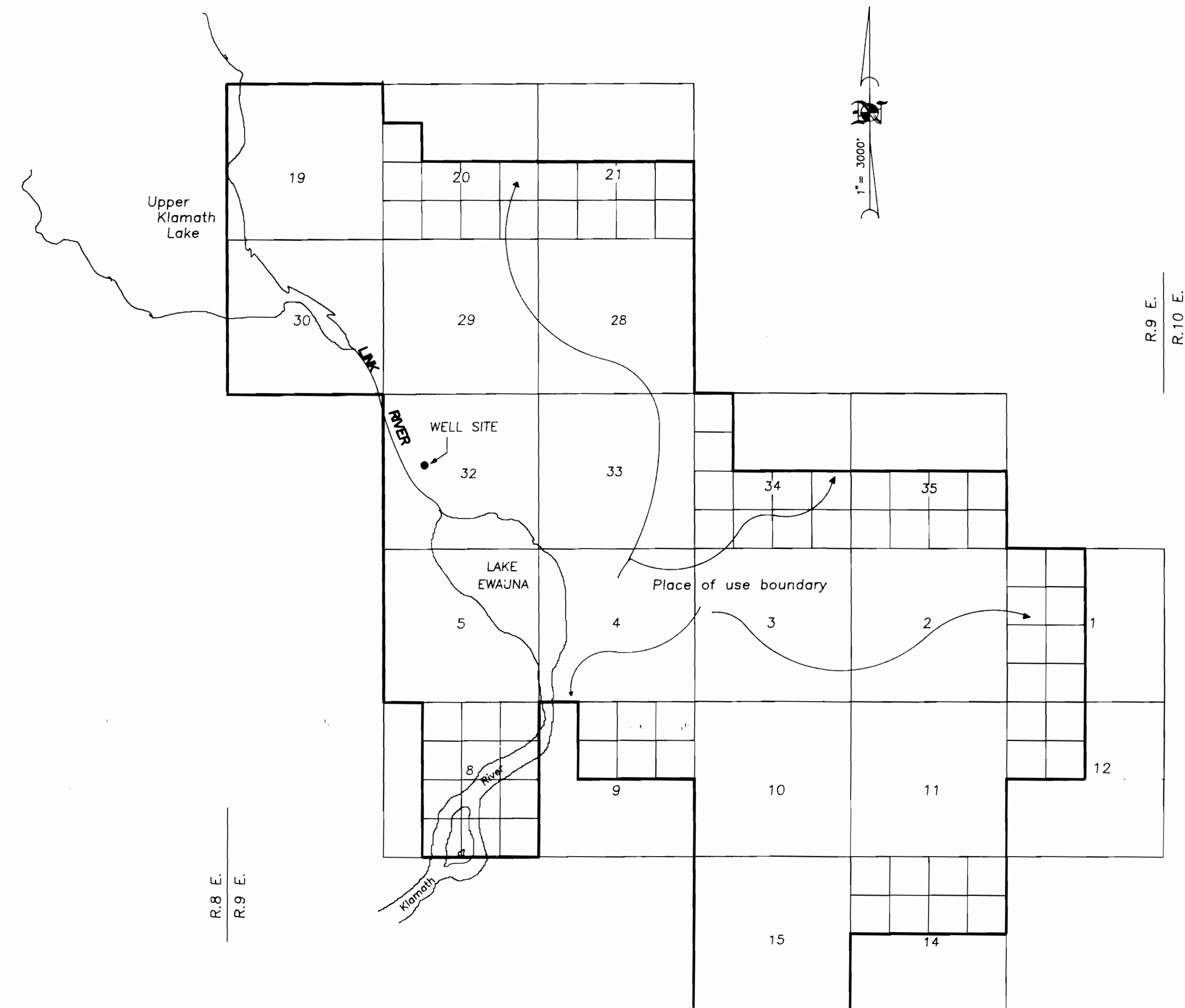

Reference Map: Klamath Falls and Vicinity, prepared by O.D.O.T., revised Jan. 1981

