

SECTION 9, T.1N., R.1E., W.M. MULTNOMAH COUNTY, OREGON
 FINAL PROOF SURVEY MAP

FOR

SIMPSON TIMBER COMPANY, OREGON OVERLAY DIVISION

2301 N. COLUMBIA BLVD., P.O. BOX 17307, PORTLAND, OREGON 97217

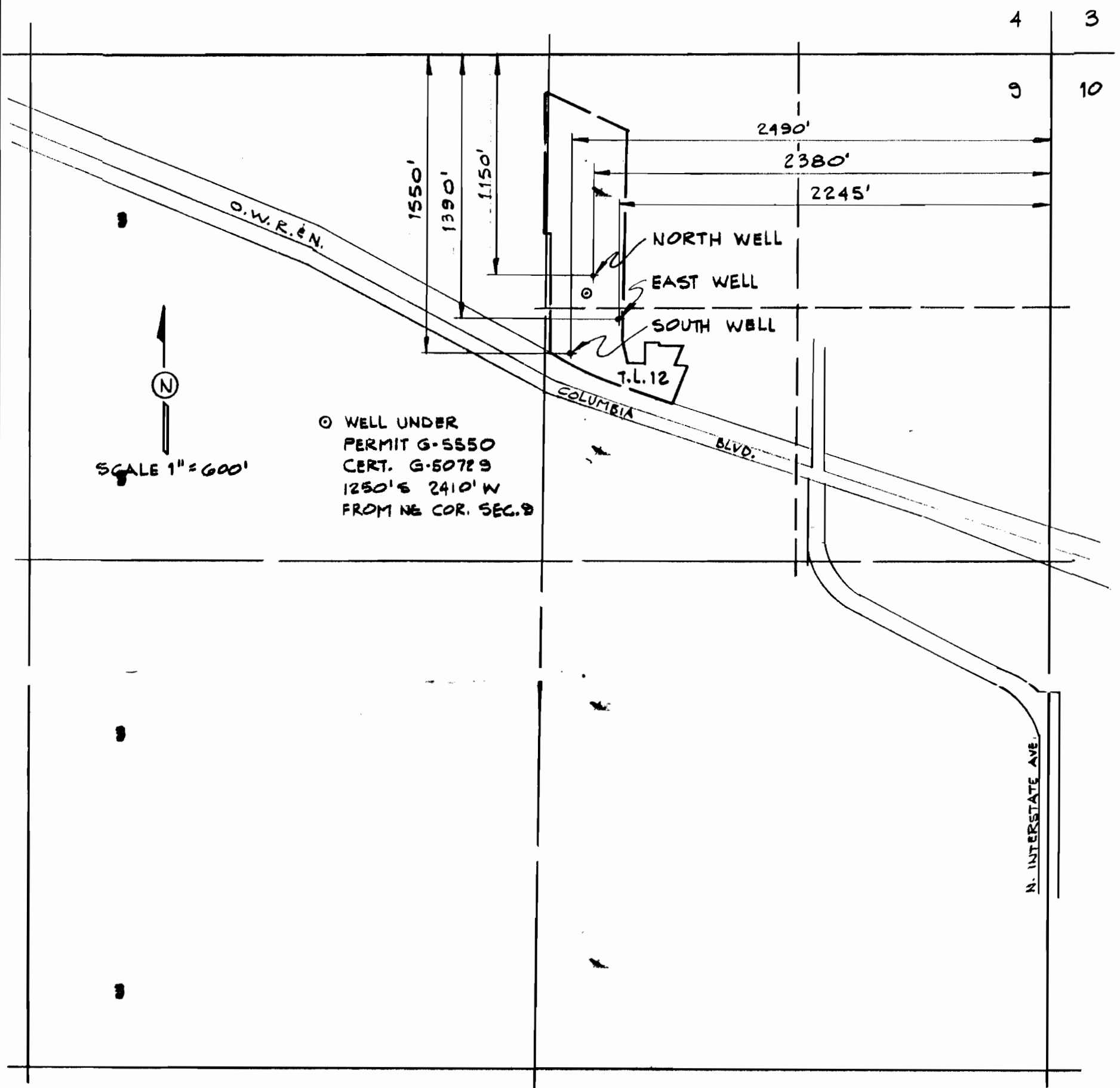

○ WELL UNDER
 PERMIT G-5550
 CERT. G-50729
 1250' S 2410' W
 FROM NE COR. SEC. 9

FINAL PROOF SURVEY
 UNDER

APPLICATION G-11903
 PERMIT G-11027

AND

TRANSFER T-6222

SURVEYED 1-29-91

PREPARATION OF THIS MAP IS FOR THE
 PURPOSE OF IDENTIFYING THE LOCATION OF
 THE WATER RIGHT ONLY THERE IS NO INTENT
 TO PROVIDE DIMENSIONS OR LOCATION OF
 PROPERTY OWNERSHIP LINES

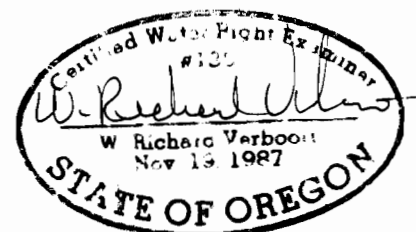

PREPARED BY:
 W. RICHARD VERBOORT, P.E.

DRAWING NO. 91-B-01