

# FINAL PROOF SURVEY

LOCATED IN TOWNSHIP 35 SOUTH, RANGE 1 WEST OF THE WILLAMETTE MERIDIAN, IN THE NORTHEAST QUARTER OF SECTION 36

T33S

RECEIVED

DEC 05 1991

WATER RESOURCES DEPT  
SALEM, OREGON

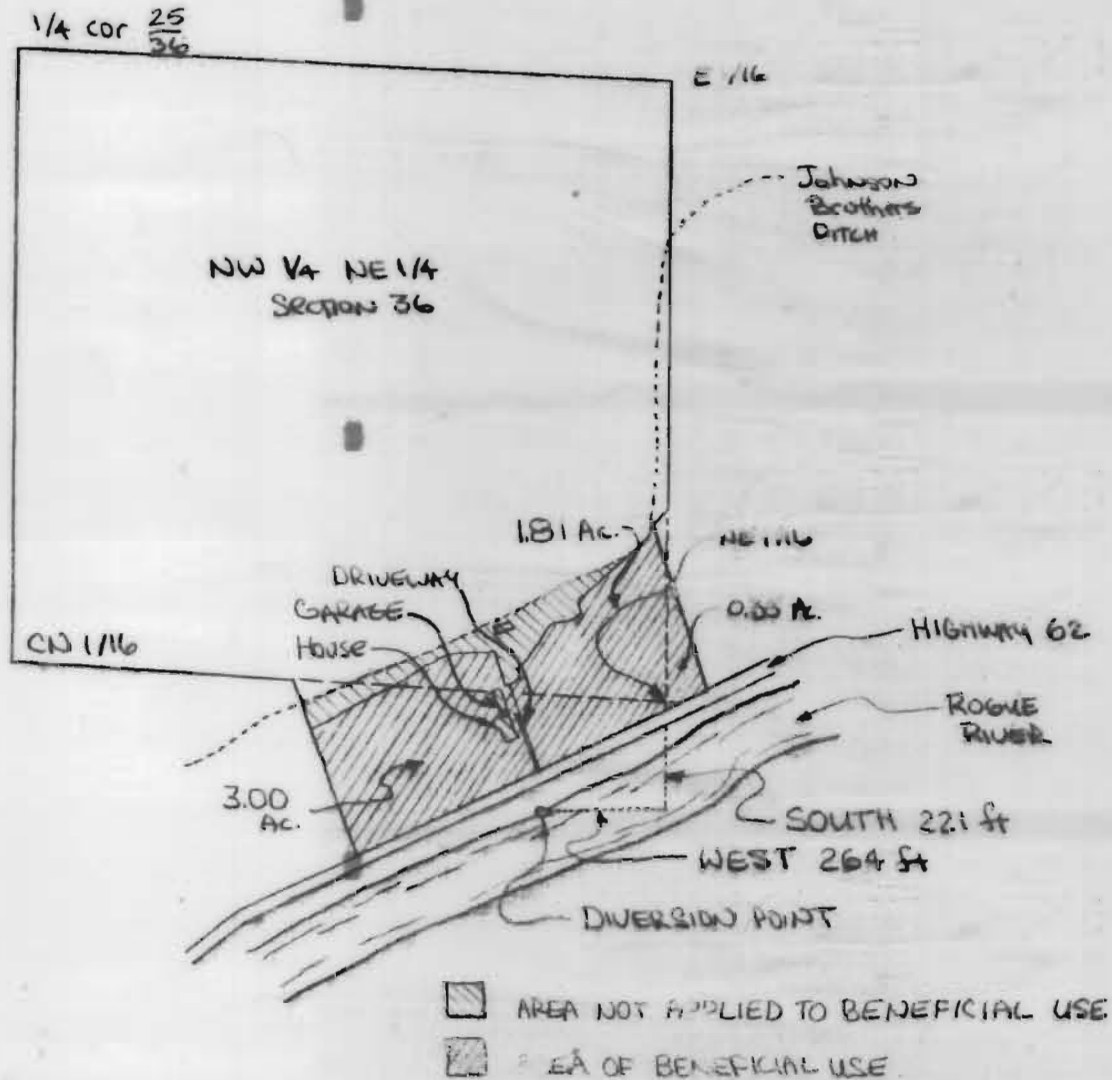

APPLICATION NO. T-6260  
IN NAME OF

RUTH SAWYERS



N  
SCALE 1" = 400'

SURVEYED 11-9-91  
- by

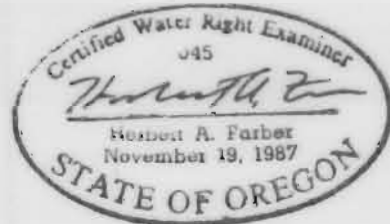
FARBER SURVEYING  
PO BOX 5286  
CENTRAL POINT OR 97502  
(503) 776-0846



NOTE: THE PREPARATION OF THIS MAP WAS FOR THE PURPOSE OF THE PROPOSED WATER RIGHT AND HAS NO INTENT TO PROVIDE DIMENSIONS OR LOCATIONS OF PROPERTY OWNERSHIP LINES

-  AREA NOT APPLIED TO BENEFICIAL USE
-  AREA OF BENEFICIAL USE