

SECTION 20, T.1 S., R.4 W., W.M.
WASHINGTON COUNTY, OREGON

SECTION 8, T.1 S., R.3 W., W.M.
WASHINGTON COUNTY, OREGON

RECEIVED

SEP 27 1999

WATER RESOURCES DEPT.
SALEM, OREGON

PREPARATION OF THIS MAP IS FOR THE PURPOSE OF IDENTIFYING THE LOCATION OF THE WATER RIGHT ONLY. THERE IS NO GUARANTEE TO PROVIDE DIMENSIONS OR LOCATION OF PROPERTY OWNERSHIP LINES.

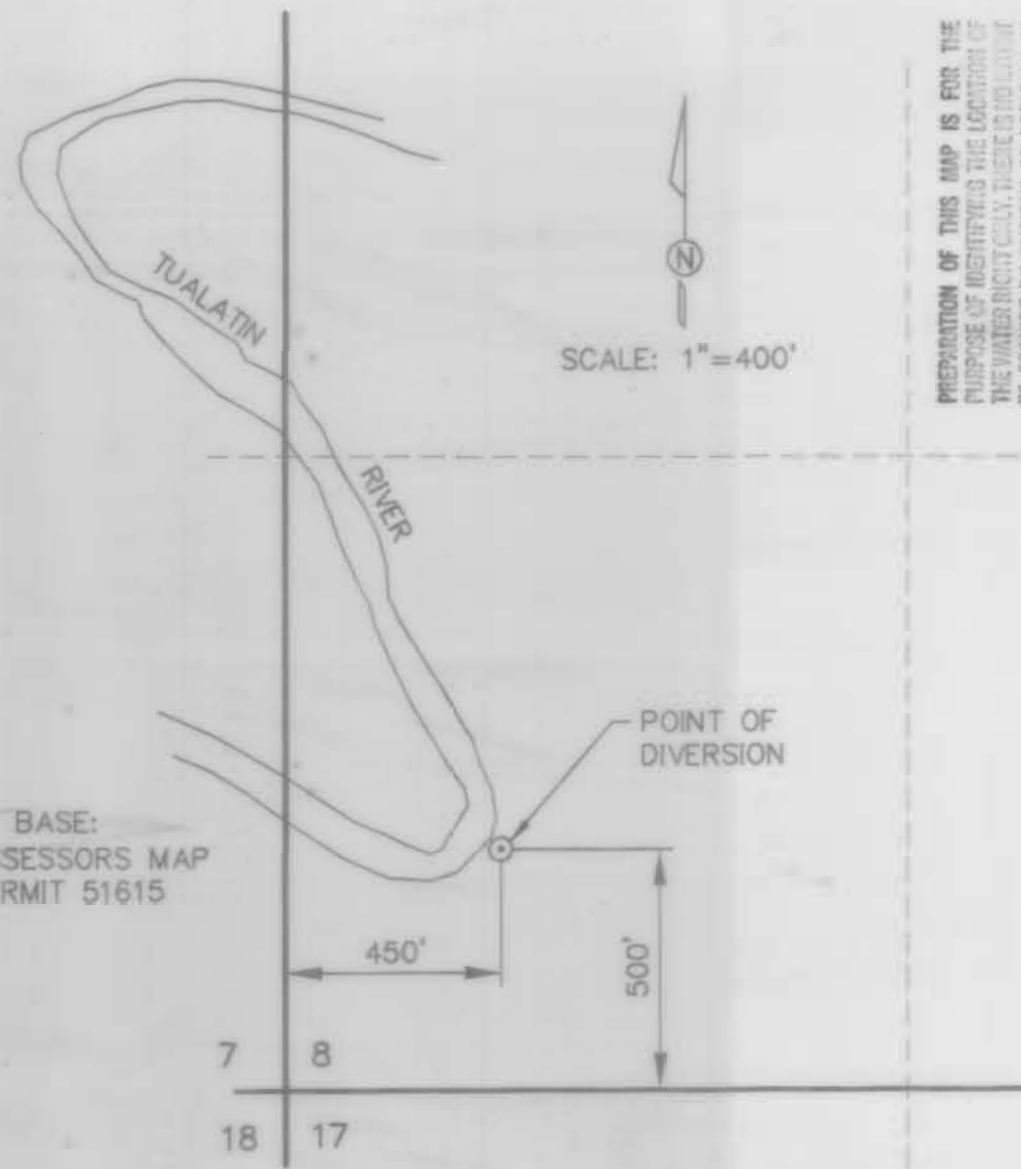
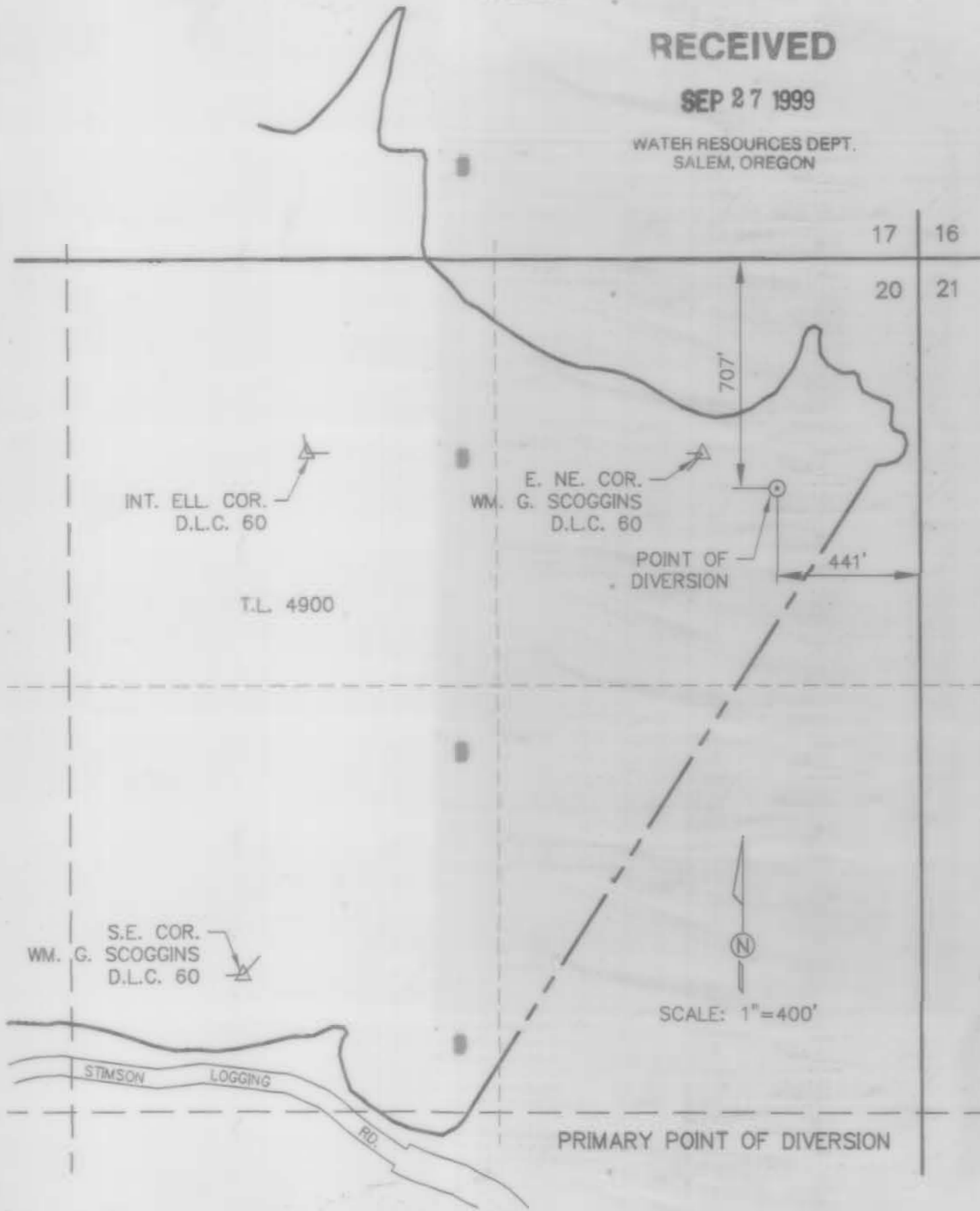

SCALE: 1"=400'

SCALE: 1"=400'

SPRINGHILL PUMPING PLANT
RE-DIVERSION

FINAL PROOF SURVEY

UNDER T-6308

SURVEYED SEPTEMBER 9, 1999



CITY OF HILLSBORO, OREGON
123 WEST MAIN STREET
HILLSBORO, OR 97123

designed	WRV	date	9/03/99
drawn	JER		9/03/99
checked	WRV		9/03/99
drawing no.	99-B-08		
sheet no.	1 / 1		

VERBOORT ENGINEERING
AGRICULTURE · CIVIL · WATER RESOURCES
HILLSBORO, OREGON