

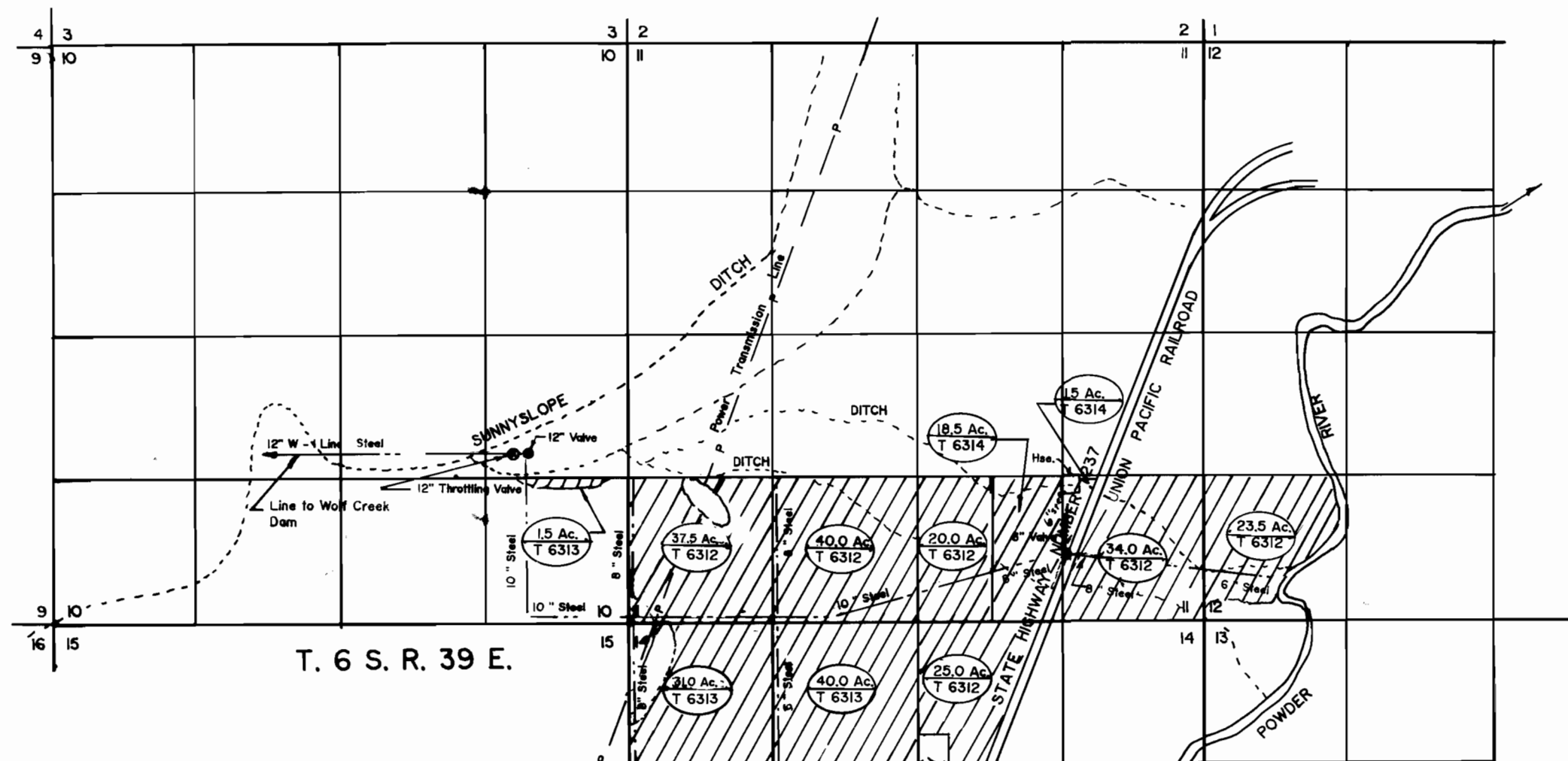

T. 6 S. R. 38 E.

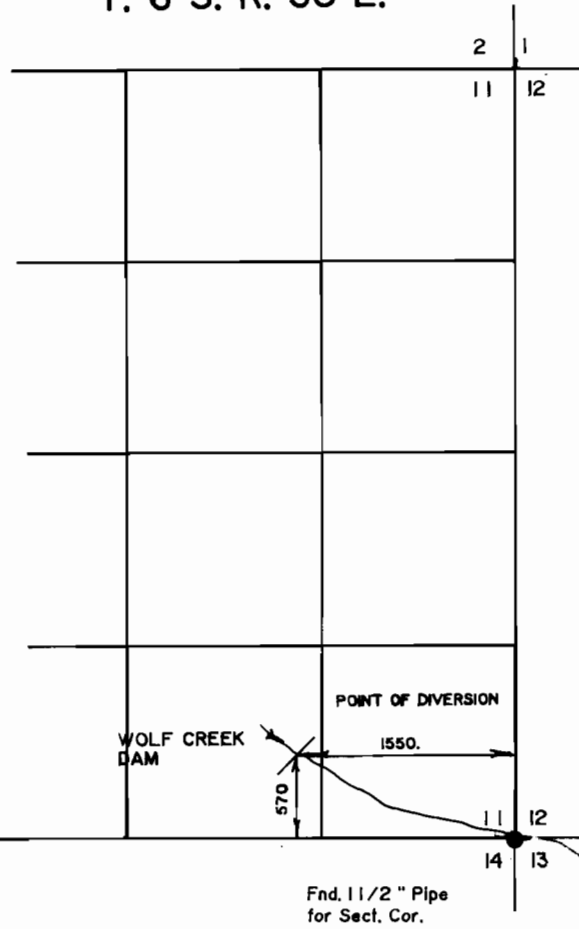

T. 6 S. R. 39 E.

T. 6 S. R. 39 E. WM

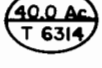
-  Lands and acres under Transfer No. T 6312
Don Dodson
-  Lands and acres under Transfer No. T 6313
Louise Dodson
-  Lands and acres under Transfer No. T 6314
Zelda Harrod

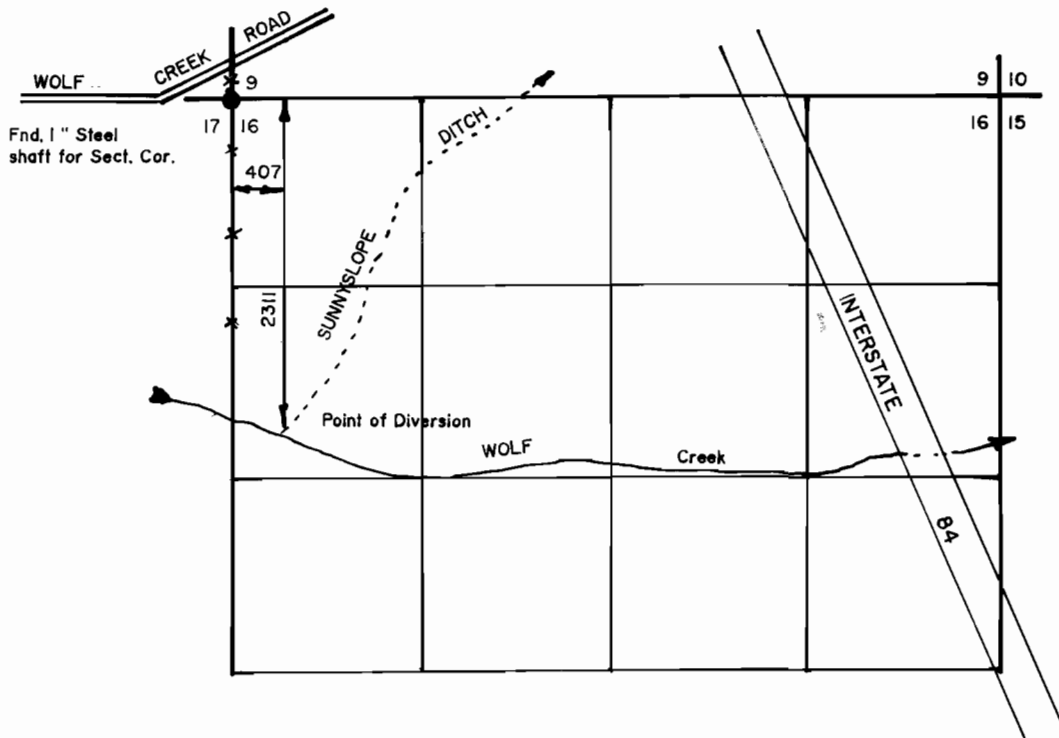
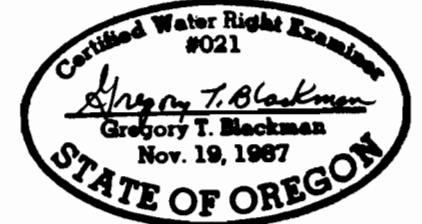

FINAL PROOF SURVEY UNDER

TRANSFER NUMBERS 6312, 6313, 6314

IN THE NAMES OF

DON DODSON, LOUISE DODSON, & ZELDA HARROD

SURVEYED OCTOBER 15, 1991 BY *Gregory T. Blackman*

NOTE: The preparation of this map is for the purpose of identifying the location of the water right only and has no intent to provide dimensions or location of property ownership lines.

| | | |
|--|---|--------------|
| BAGETT - GRIFFITH & ASSOCIATES LaGrande Oregon | | |
| FINAL PROOF SURVEY | | |
| UNION COUNTY, OREGON | | |
| SURVEYED FOR | Don Dodson, Louise Dodson, Zelda Harrod | |
| SURVEYED BY | GTB | 10 - 15 - 91 |
| Scale: 1" = 1320 ft. | Drawn by: G. T. B | 10 - 16 - 91 |