

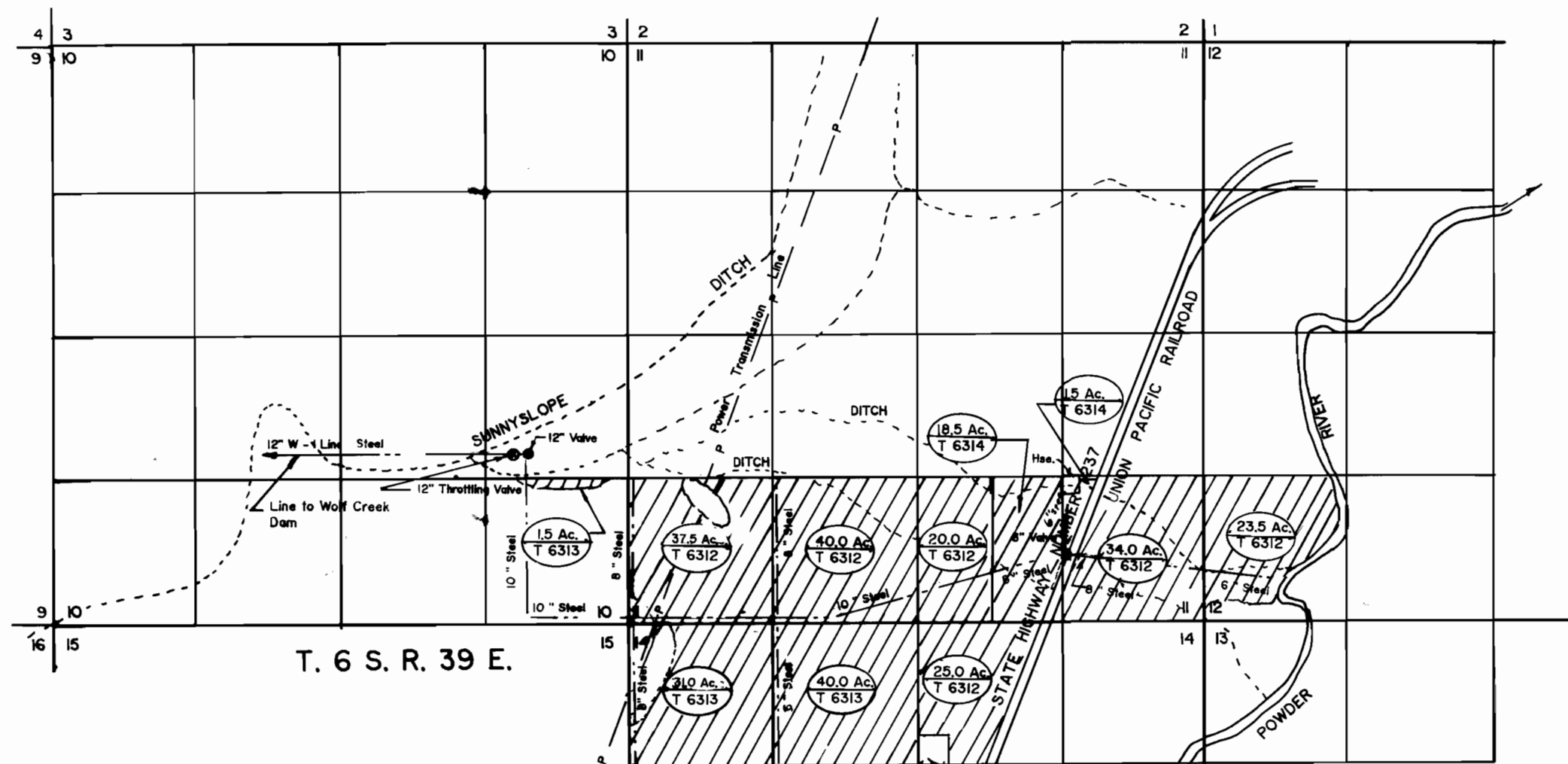

T. 6 S. R. 38 E.

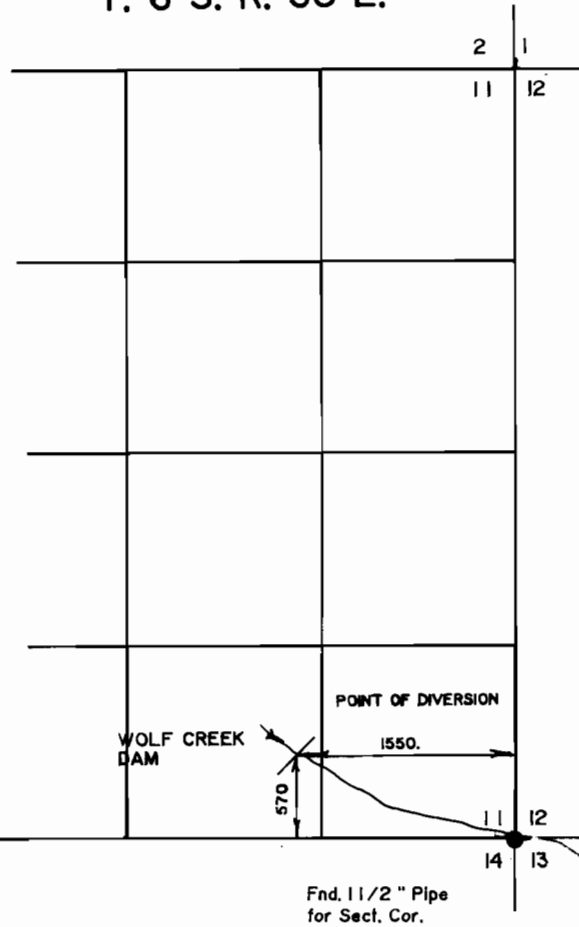
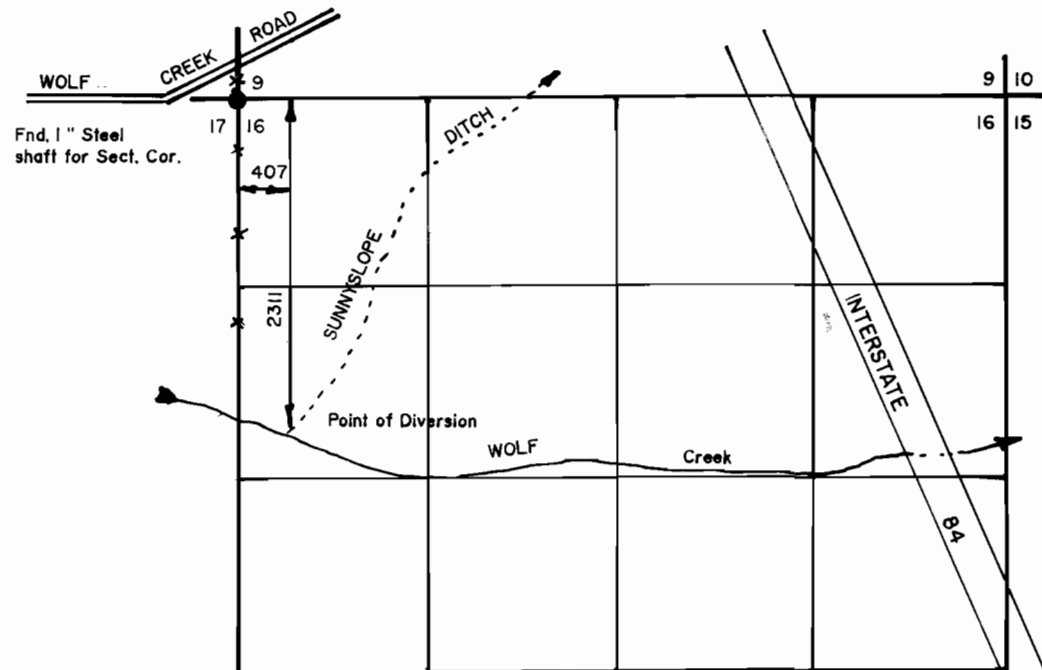

T. 6 S. R. 39 E.

T. 6 S. R. 39 E. WM

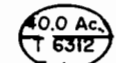

-  Lands and acres under Transfer No. T 6312
Don Dodson
-  Lands and acres under Transfer No. T 6313
Louise Dodson
-  Lands and acres under Transfer No. T 6314
Zelda Harrod

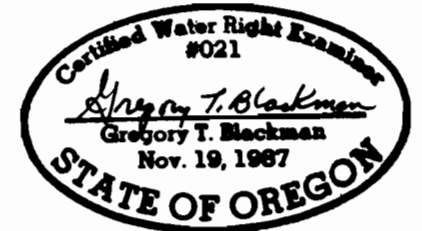

**FINAL PROOF SURVEY
UNDER**

TRANSFER NUMBERS 6312, 6313, 6314

IN THE NAMES OF

DON DODSON, LOUISE DODSON, & ZELDA HARROD

SURVEYED OCTOBER 15, 1991 BY *Gregory T. Blackman*

NOTE: The preparation of this map is for the purpose of identifying the location of the water right only and has no intent to provide dimensions or location of property ownership lines.

 BAGETT - GRIFFITH & ASSOCIATES LaGrande Oregon		
FINAL PROOF SURVEY		
UNION COUNTY, OREGON		
SURVEYED FOR	Don Dodson, Louise Dodson, Zelda Harrod	
SURVEYED BY	GTB	10 - 15 - 91
Scale: 1" = 1320 ft.	Drawn by: G. T. B	10 - 16 - 91