

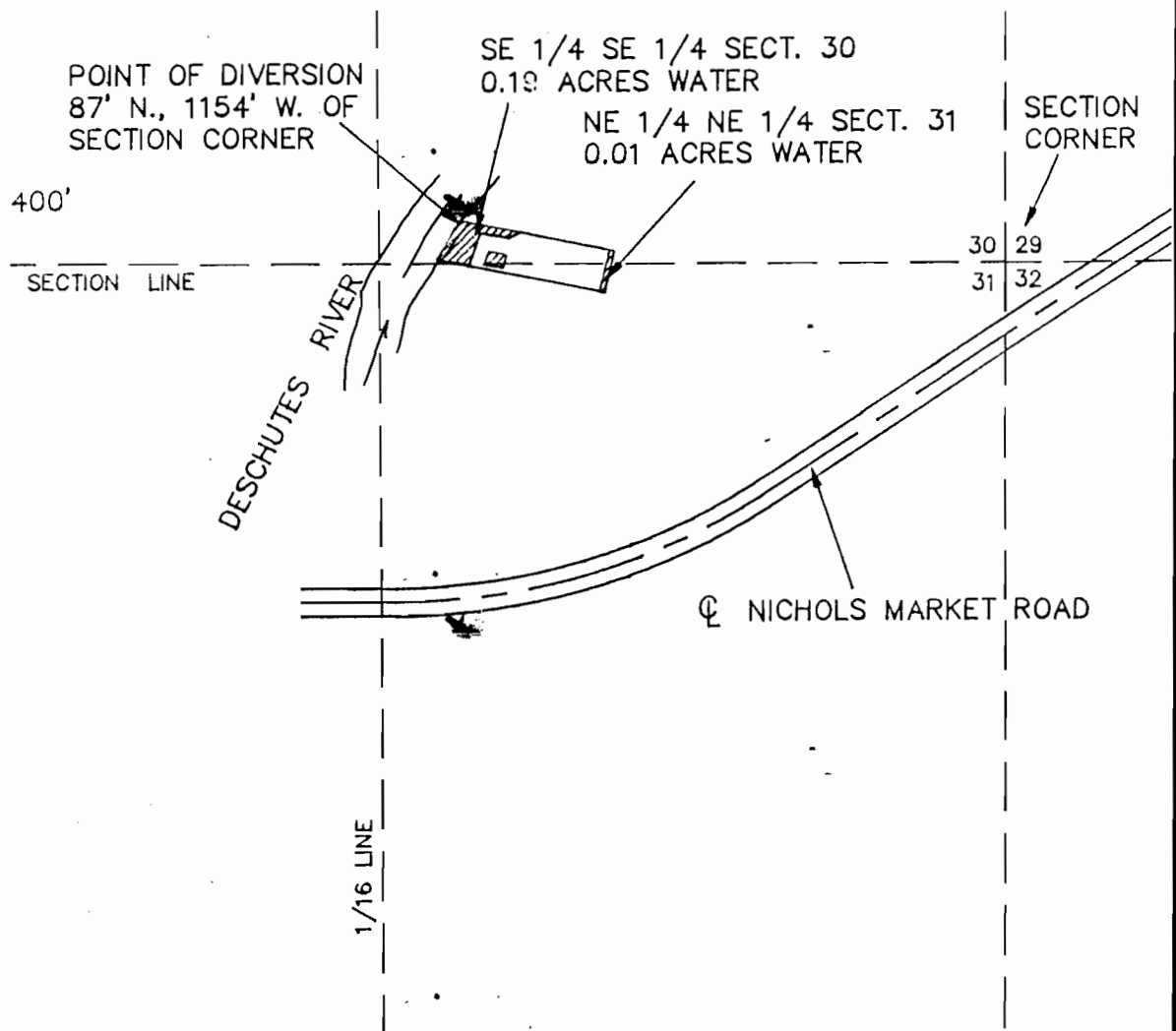

SCALE: 1" = 400'



FINAL PROOF MAP

DAN FOUTS T-6322  
 T 16 S, R 12 E. W.M.  
 SECTION 30 & 31  
 DESCHUTES CO., ORE.

 IRRIGATED AREA

I, Michael W. Tye, Certified Water Right Examiner in the State of Oregon, hereby certify the above Final Proof map was prepared under my direct supervision.



The preparation of this map is for the purpose of identifying the location of the water right only and has no intent to provide dimensions or locations of property ownership lines.

Scale 1" = 400' | Date 12-18-89 | Survey by | Drawn by MGG | Order No. 2646

**Sun Country Engineering & Surveying, Inc.**  
 6155 SE PARRELL ROAD, BEND, OREGON 382-8882