

CEP

MAY 22 1989

REK UROES DE
SALEM, OREGON



SCALE: 1" = 400'

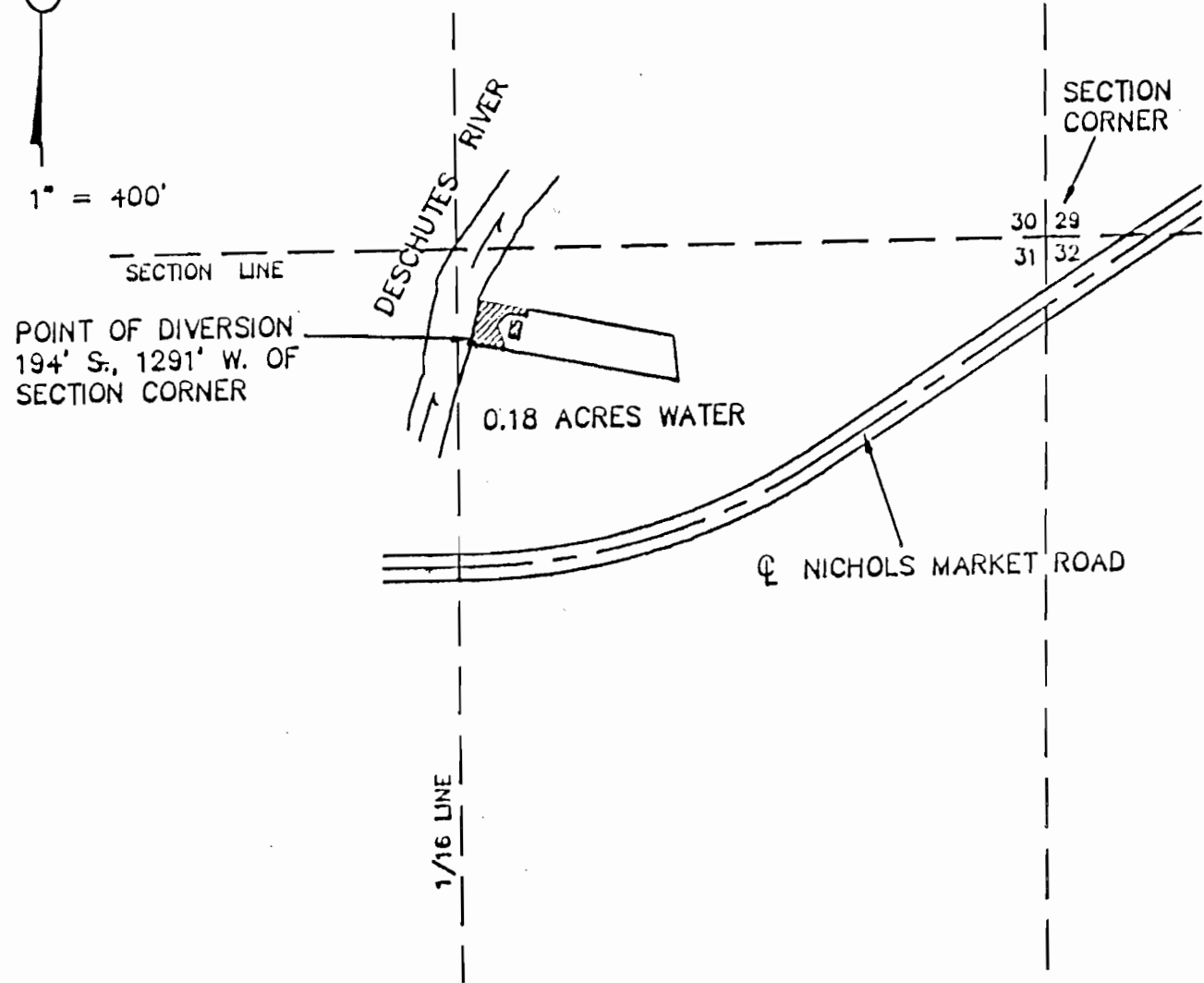

= IRRIGATED AREA

FINAL PROOF MAP

NANCY MATHEWS T-6325
T 16 S, R 12 E. W.M.
SECTION 31
DESCHUTES CO., ORE.



I, Michael W. Tye, Certified Water Right Examiner in the State of Oregon, hereby certify the above Final Proof map was prepared under my direct supervision.

The preparation of this map is for the purpose of identifying the location of the water right only and has no intent to provide dimensions or locations of property ownership lines.

Scale 1" = 400' Date 12-18-89 Survey by Drawn by MCG Order No. 2648

Sun Country Engineering & Surveying, Inc.
61555 SE PARRELL ROAD, BEND, OREGON 382-8882