

T4N R25E

APPLICATION MAP FOR GENE MILLER
IN THE WEST EXTENSION IRRIGATION DISTRICT

EDWARDS SURVEYING P.O. BOX 763
567-3336 HERMISTON, OREGON
12/4/89 Job # W8911007



SCALE :
1" = 1320'

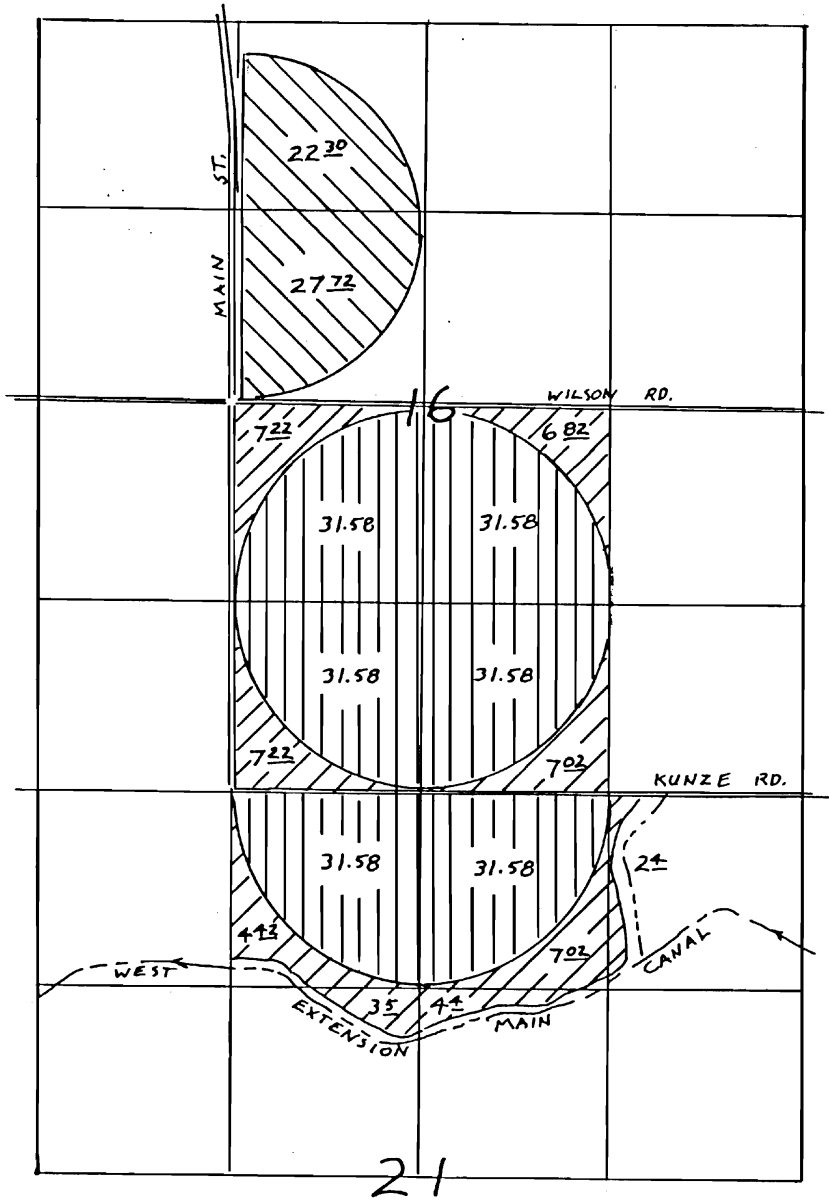

This map is for identifying the location of water rights only and is not intended to show property lines or dimensions.

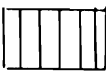

PERMIT 7400 TO STAY



PERMIT 7400 TO TRANSFER FROM

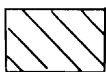

PERMIT 7400 TO TRANSFER TO

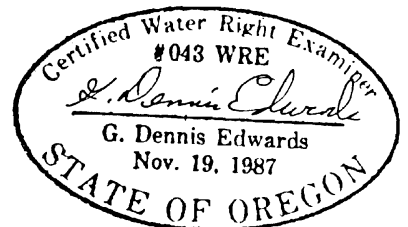

T-6327