

T. 4 S. R. 1 E. W.M.

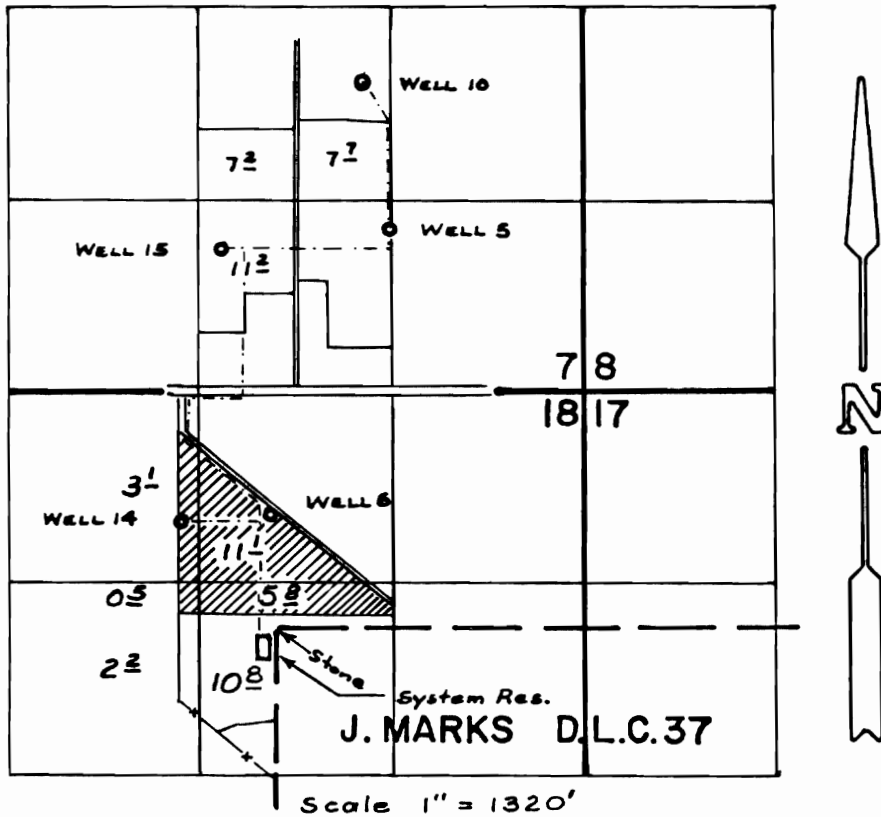

Well 6 loc. 840'S & 470'E.; Well 14 loc. 880'S. & 120'W;
 Well 15 loc. 970'N & 160'E.; All from 1/4 Cor. bet. Sec. 7 & 18.
 Well 5 loc. 1130'N & 1330'W. from SE Cor. Sec. 7
 Well 10 loc. 2120'N & 180'W. from SE cor. SW 1/4 SE 1/4 Sec. 7

CLAIM OF BENEFICIAL USE
 FOR
 WEYERHAEUSER CO.

Transfer No. 6341

THE PREPARATION OF THIS MAP IS FOR THE
 PURPOSE OF IDENTIFYING THE LOCATION
 OF THE WATER RIGHT ONLY AND HAS NO
 INTENT TO PROVIDE DIMENSIONS OR LOCATION
 OF PROPERTY OWNERSHIP LINES.

