

SE1/4 SW1/4 SEC.17 T.17S. R.12E.W.M.
 DESCHUTES COUNTY

THIS PLAT IS MADE FOR WATER RIGHTS
 ESTABLISHMENT OR TRANSFER AND DOES
 NOT CONSTITUTE A BOUNDARY SURVEY
 PLAT UNDER O.R.S. 92, 94 OR 209.

WATER RESOURCES DEPT.
 SALEM, OREGON

OCT 05 1993

RECEIVED

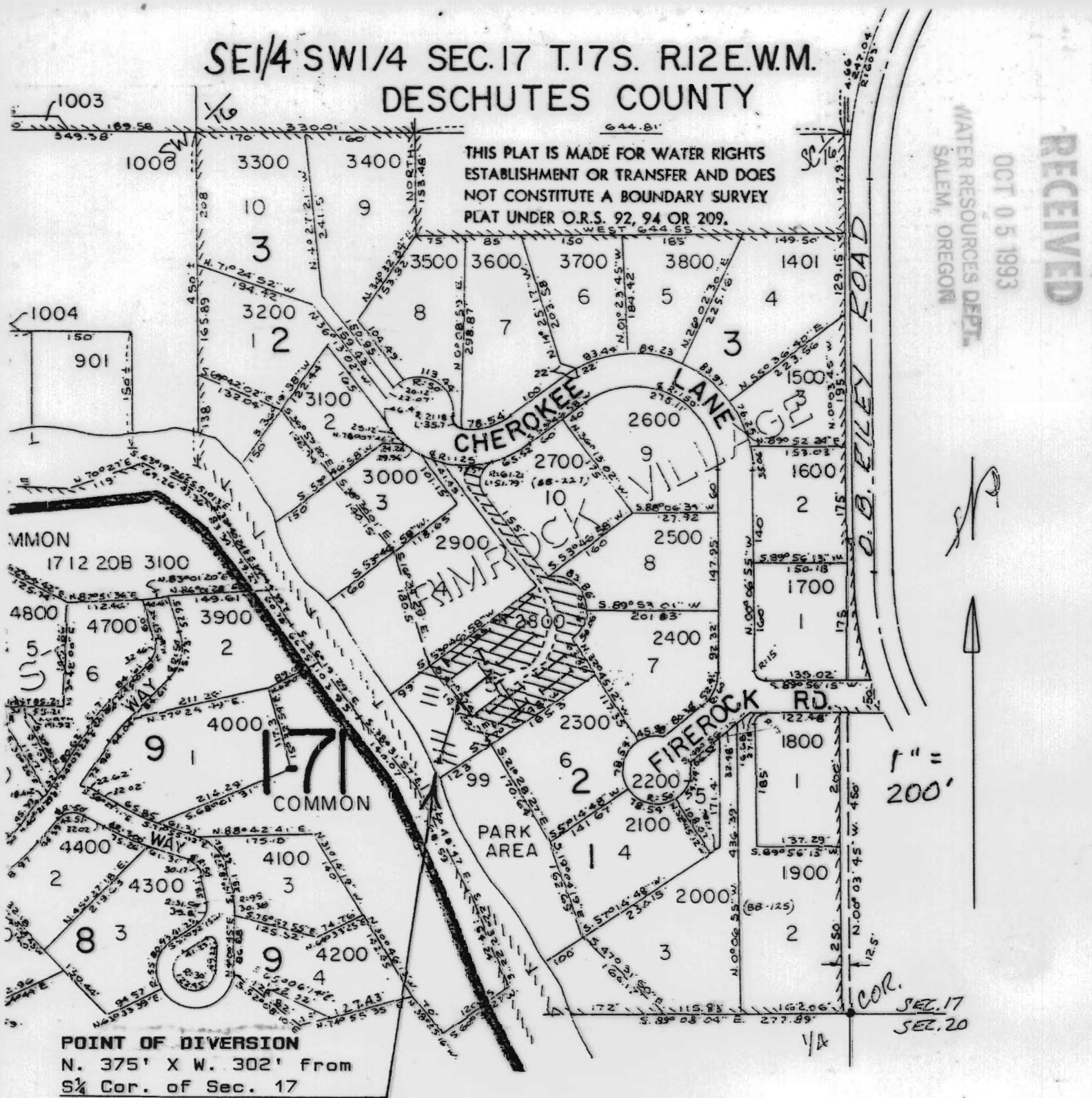

FINAL PROOF SURVEY

Under Transfer No 6363
 In Name of Dennis E. & Dona R. Holt

 Lawn & Landscap-
 ing, 0.7 Acre

Surveyed 16 Sept. 1993 by
RAYMOND E. OMAN
 60898 RIDGE DRIVE
 BEND, OR 97702

98-0635

