

RECEIVED

SEP 19 1991

WATER RESOURCES DEPT.
SALEM, OREGON

T. 23S., R. 7W., W.M.

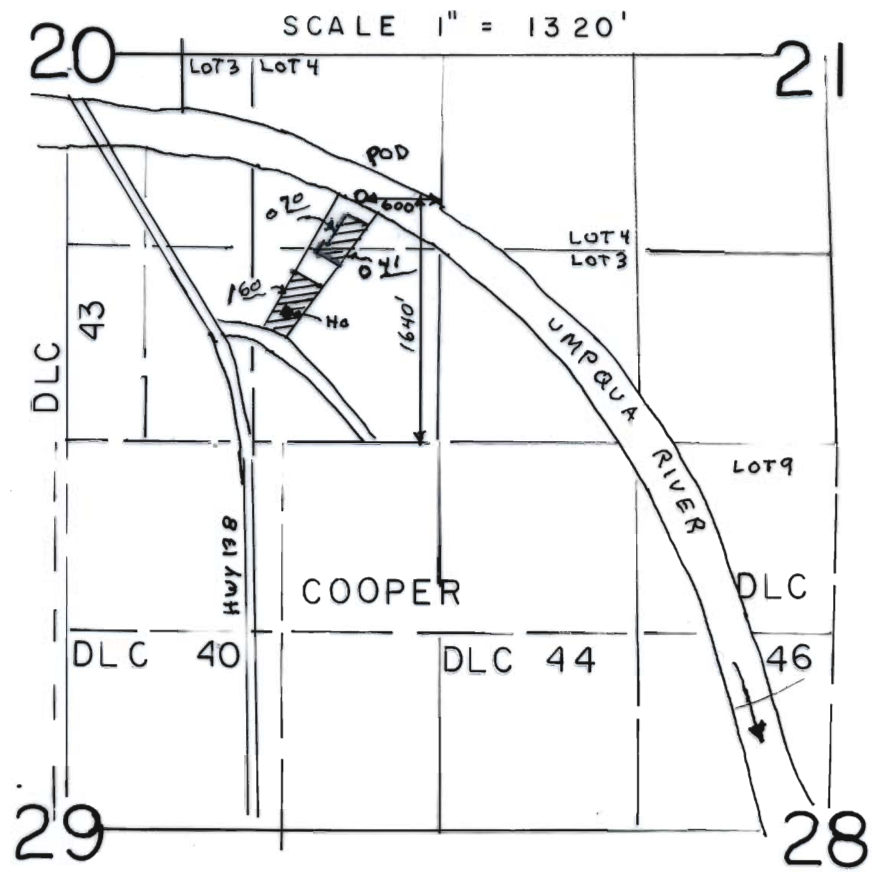

THE PURPOSE OF THIS MAP IS TO IDENTIFY THE LOCATION OF THE WATER RIGHT. IT IS NOT INTENDED TO PROVIDE INFORMATION RELATIVE TO THE LOCATION OF PROPERTY OWNERSHIP BOUNDARY LINES.

FINAL PROOF SURVEY UNDER

TRANSFER No. 6374

IN NAME OF
SAM AND JEAN ZAVESON

Surveyed AUG. 17, 1991 BY DUANE W. KIRBY

