

Townships 5 & 6 South, Range 1 West, W.M.

Portions of Sections 33, 34 & 35 in Township 5 South
& Sections 2 & 3 & the East 1/2 of Section 4 in Township 6 South

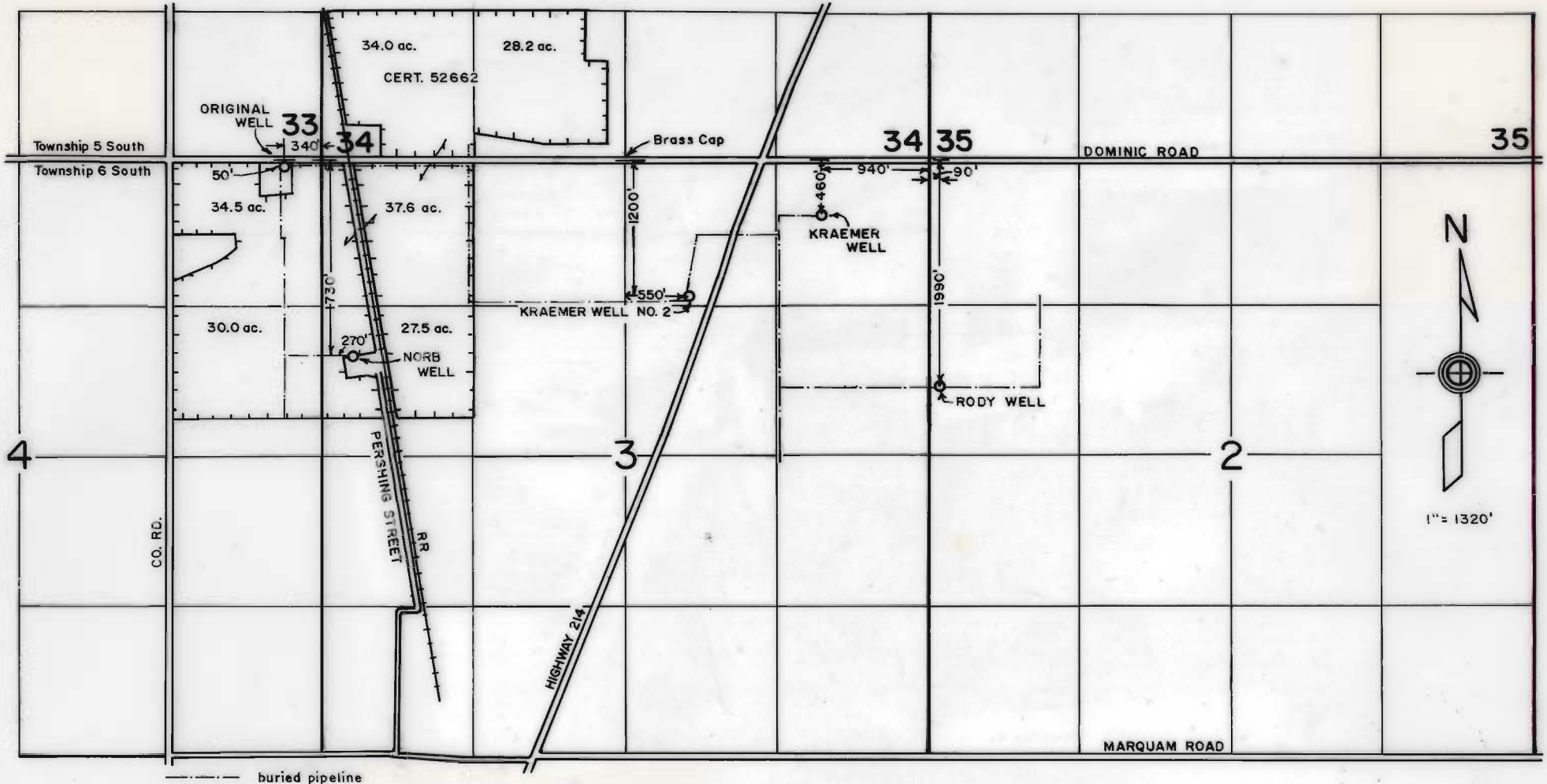

RECEIVED

FEB 12 1997

**WATER RESOURCES DEPT.
SALEM, OREGON**

FINAL PROOF SURVEY
under

Transfer 6381

in name of

KRAEMER FARMS

Jan. 23, 1997

THIS MAP WAS PREPARED FOR THE PURPOSE OF IDENTIFYING THE LOCATION OF A WATER RIGHT ONLY AND IS NOT INTENDED TO PROVIDE LEGAL DIMENSIONS OR LOCATION OF PROPERTY OWNERSHIP LINES.