

# Townships 5 & 6 South, Range 1 West, W.M.

Portions of Sections 33, 34 & 35 in Township 5 South  
& Sections 2 & 3 & the East 1/2 of Section 4 in Township 6 South

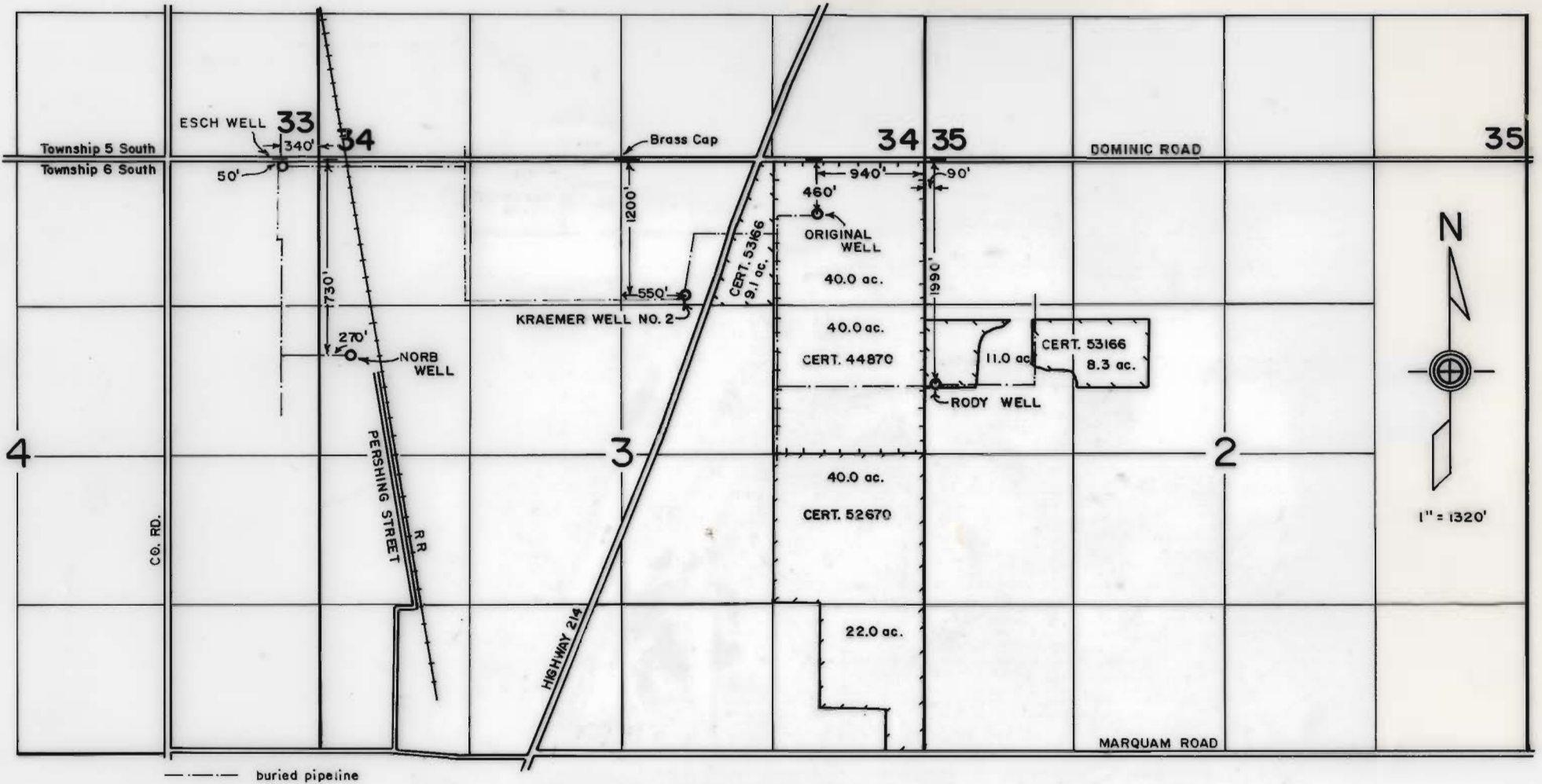

Certified Water Right Examiner  
#026 WRE  
*Donald R. Euell*  
Donald R. Euell  
Nov 19, 1987  
STATE OF OREGON

FINAL PROOF SURVEY  
under  
Transfer 6382  
in name of  
KRAEMER FARMS  
Jan. 23, 1997

THIS MAP WAS PREPARED FOR THE PURPOSE OF IDENTIFYING THE LOCATION OF A WATER RIGHT ONLY AND IS NOT INTENDED TO PROVIDE LEGAL DIMENSIONS OR LOCATION OF PROPERTY OWNERSHIP LINES.