

T. 8 S., R. 39 E., W.M.

RECEIVED

JUN 12 1992

WATER RESOURCES DEPT.  
SALEM, OREGON

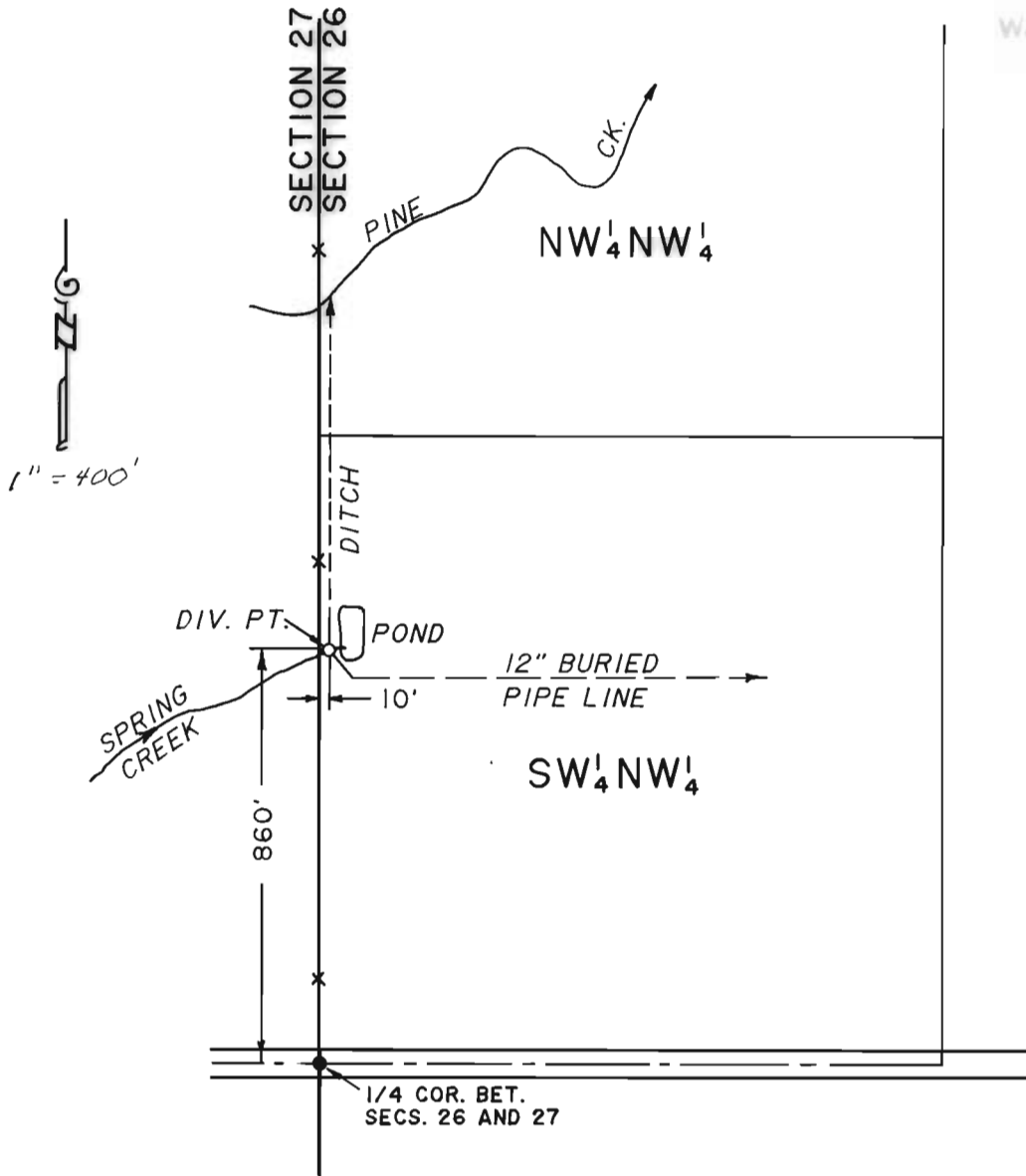

THE PURPOSE OF THIS MAP IS FOR IDENTIFYING THE LOCATION OF THE WATER RIGHT ONLY AND IS NOT INTENDED TO PROVIDE LEGAL DIMENSIONS OF PROPERTY OWNERSHIP LINES.

# FINAL PROOF SURVEY

UNDER

TRANSFER.....6388.....

IN NAME OF

GLEN J. DAVIS

Surveyed.....JUNE 5..... 1992

