

Township 5 & 6 South, Range 1 West, W.M.

Portions of Sections 32 & 33 in Township
5 South and 4 & 5 in Township 6 South

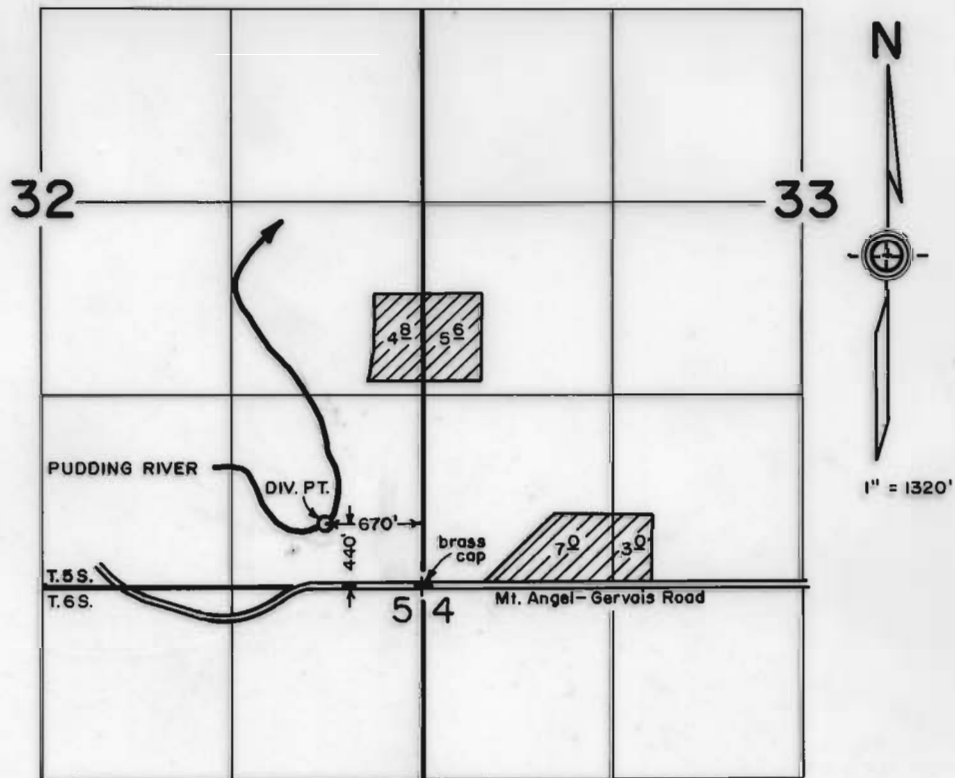

FINAL PROOF SURVEY
under
Transfer 6396
in name of
AGNES HEMSHORN
March 14, 1992

RECEIVED

APR 08 1992

WATER RESOURCES DEP
SALEM, OREGON



THIS MAP WAS PREPARED FOR THE PURPOSE OF IDENTIFYING THE LOCATION OF A WATER RIGHT ONLY AND IS NOT INTENDED TO PROVIDE LEGAL DIMENSIONS OR LOCATION OF PROPERTY OWNERSHIP LINES.