

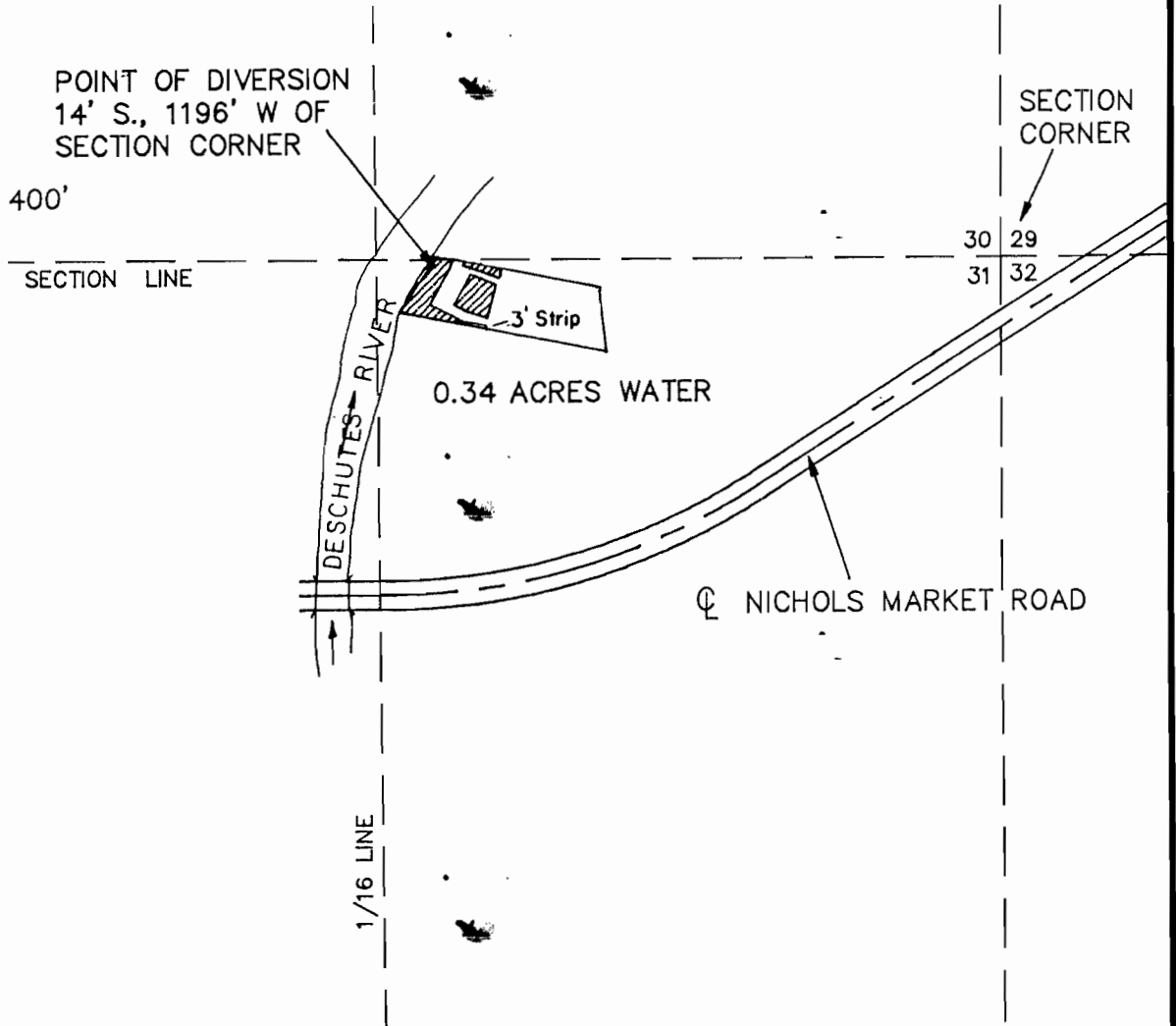

SCALE: 1" = 400'



FINAL PROOF MAP

VIRGINIA DAVIS T-6339
 T 16 S, R 12 E. W.M.
 SECTION 31
 DESCHUTES CO., ORE.



IRRIGATED AREA

I, Michael W. Tye, Certified Water Right Examiner
 in the State of Oregon, hereby certify the above
 Final Proof map was prepared under my direct
 supervision.

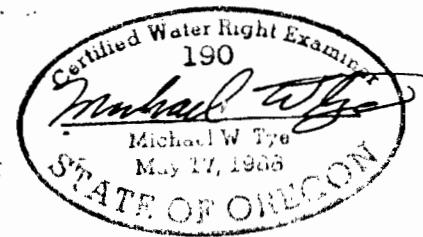

The preparation of this map is for the purpose
 of identifying the location of the water right
 only and has no intent to provide dimensions or
 locations of property ownership lines.

Scale 1" = 400' | Date 12-18-89 | Survey by | Drawn by MGG | Order No. 2646

Sun Country Engineering & Surveying, Inc.
 61555 SE PARRELL ROAD, BEND, OREGON 382-8882