

Section 24, T.17S. R.12E.W.M.

DESCHUTES COUNTY

1" = 400'

ON-LAND.....Charles E. and Sandy Culver.....D.V. 177, P. 2910

Being Tax Lot 17-12-24-00205, the SE 1/4 NE 1/4 of Section 24, T. 17 S., R. 12 E., W. M., Deschutes County, Oregon

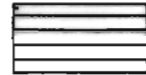

ON-LAND, 6.4 Acres, to be transferred from the SE 1/4 NW 1/4 of Section 28, T. 17 S., R. 12 E., W. M.

plat prepared 18 November 1989 by:

RAYMOND E. OMAN
60898 RIDGE DRIVE
BEND, OR 97702

THIS PLAT IS MADE FOR WATER RIGHTS ESTABLISHMENT OR TRANSFER AND DOES NOT CONSTITUTE A BOUNDARY SURVEY PLAT UNDER O.R.S. 92, 94 OR 209.

PRELIMINARY PLAT

SUBJECT TO REVIEW BY OREGON STATE WATER RESOURCES DEPT.

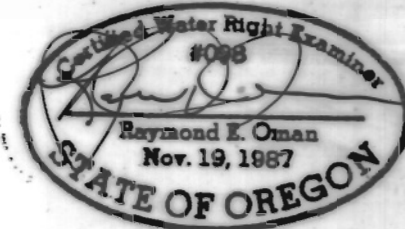

T-6348

890680

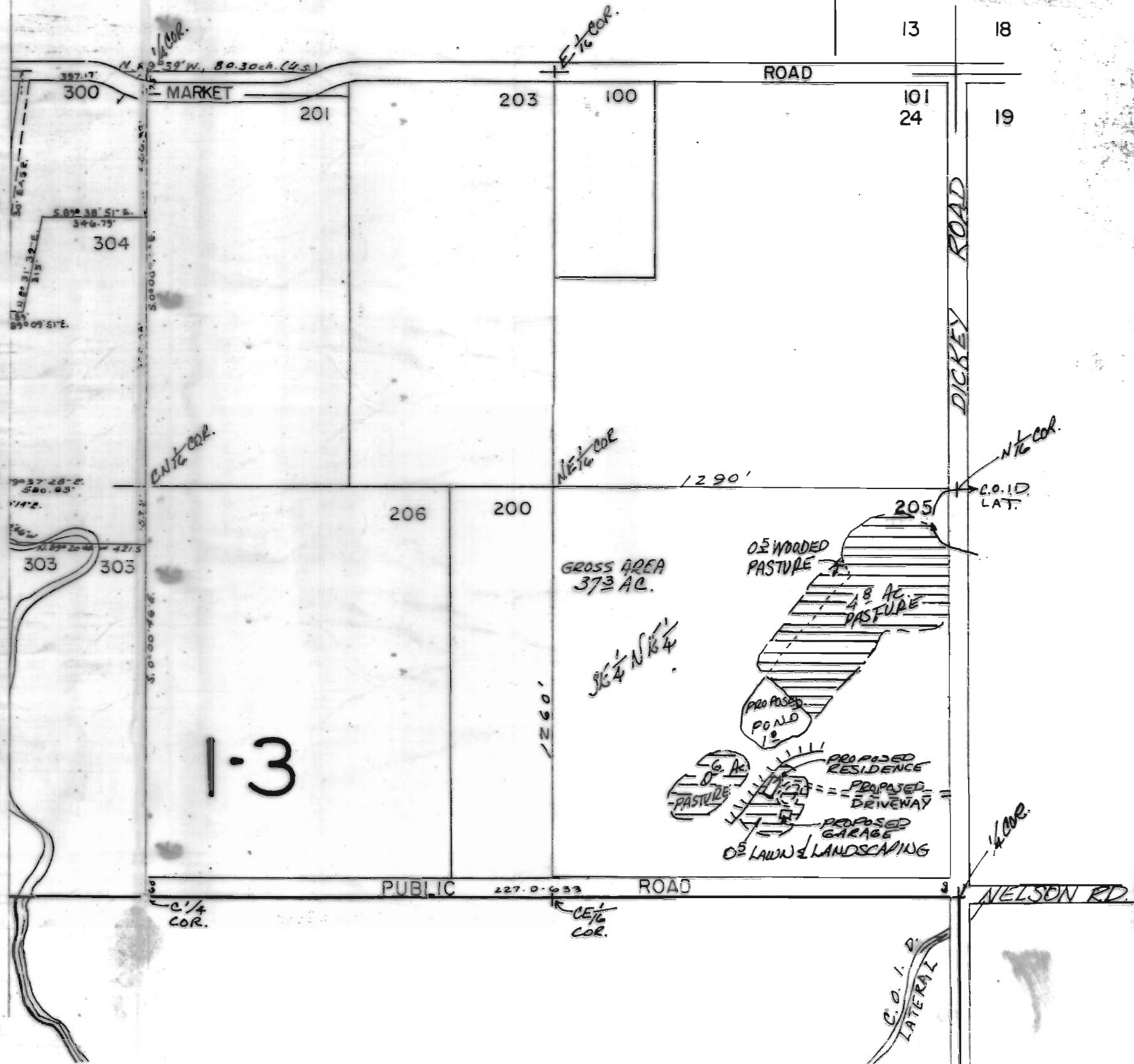
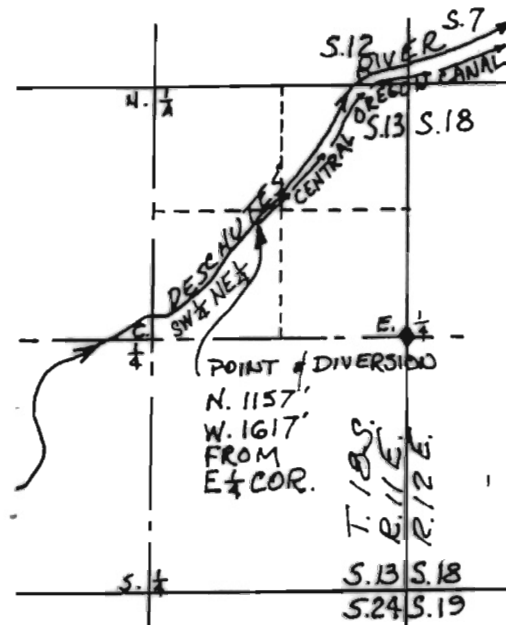

RECEIVED
STATE RESOURCES
SALEM OREGON