

RECEIVED  
OCT 14 1993  
WATER RESOURCES DEPT.  
SALEM, OREGON

# MAP FOR FINAL PROOF SURVEY

Located in the NE 1/4 SW1/4, Sec. 7, T. 39 S., R. 9 E., W. M. Klamath Falls, OR.

Applicant: City of Klamath Falls (Water Div)  
Examiner: Thomas J. Del Santo  
Drawn By: Thomas J. Del Santo  
Checked By: Dale A. Cross  
Date: 2/7/90  
Revised: 10/5/93 For Beneficial Use - Final Proof Survey  
Revisions By: Joanne Bishop  
Checked By: Thomas J. Del Santo

Scale: 1" = 400'

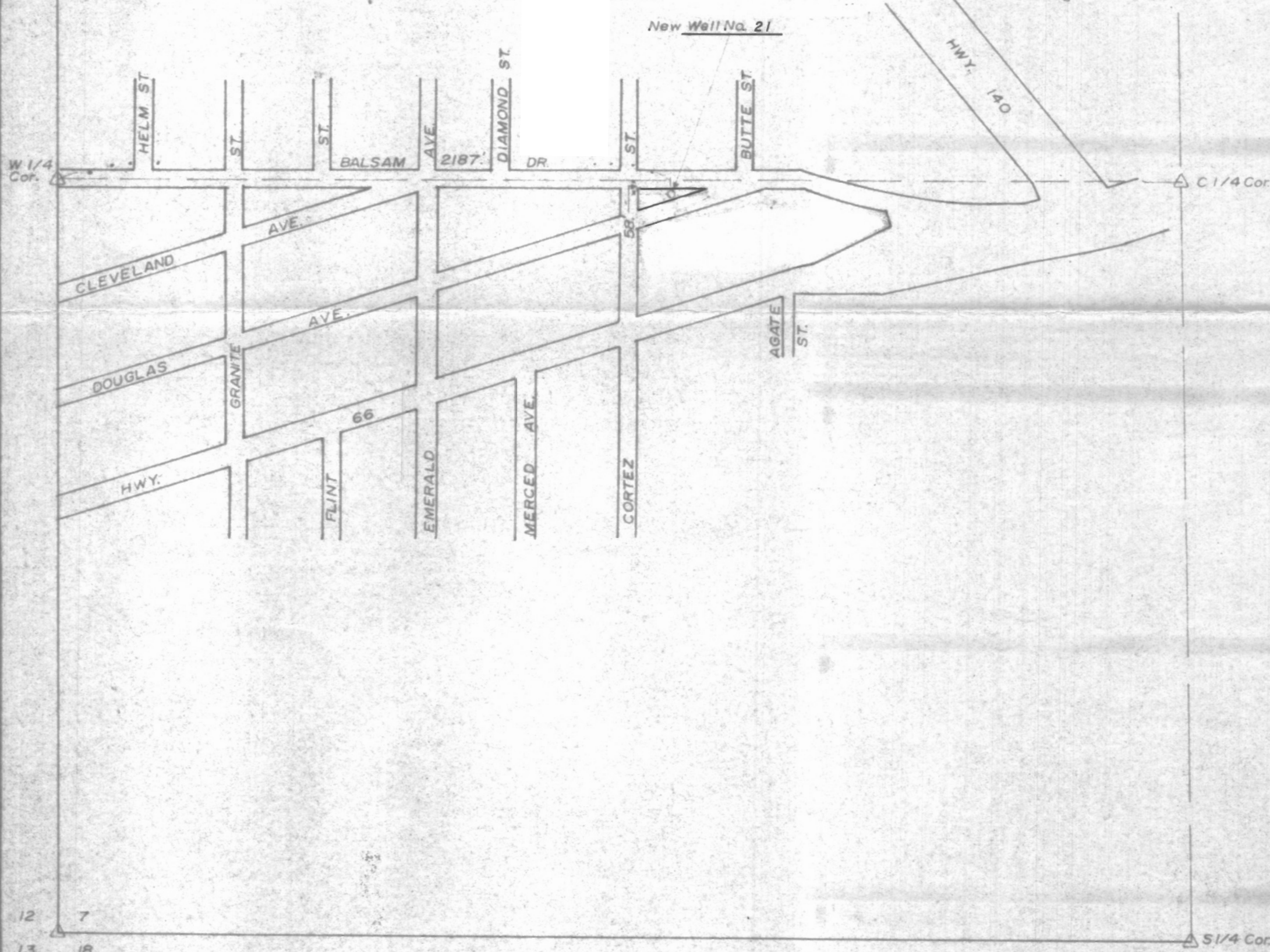

Reference Map: Klamath County Assessors Map 39 09 07

The preparation of this map was for the purpose of identifying the location of the Water Right only and has no intent to provide dimensions or location of property ownership lines.

## USAGE AREA GROUND WATER FOR MUNICIPAL USE Under Permit No. G-11090 and T-6366

T. 39 S.  
R. 9 E.

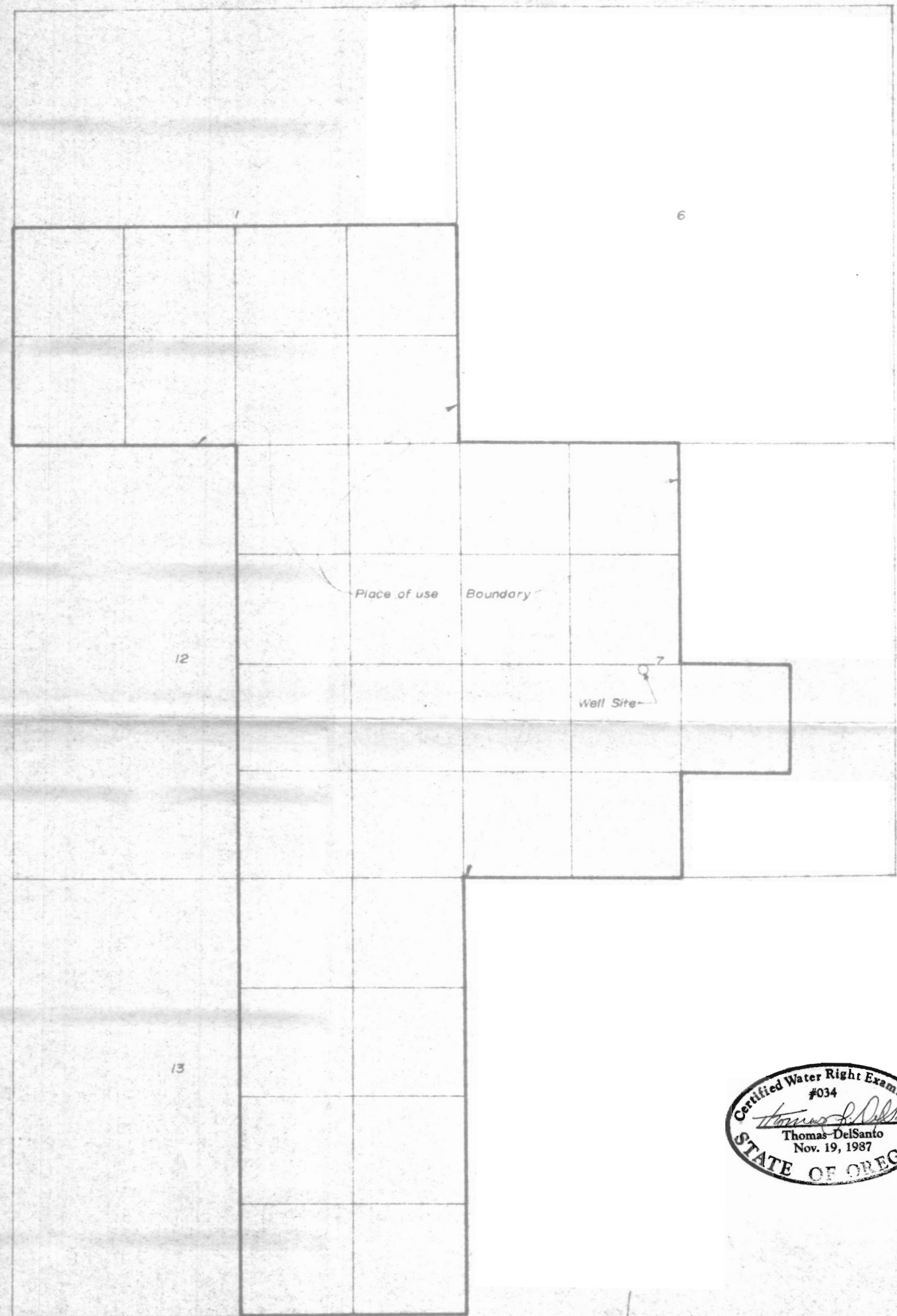

Scale: 1" = 200'

Certified Water Right Examiner  
#034  
Thomas Del Santo  
Nov. 19, 1987  
STATE OF OREGON

Reference Map: Klamath Falls and Vicinity, prepared by O.D.T., revised Jan. 1981.

The Place of use Boundary represents the area that will be covered by:

1) Permit No. G-11090 and T-6366

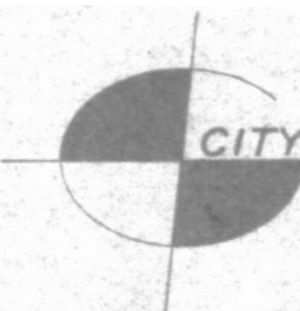

CITY OF KLAMATH FALLS  
ENGINEERING DIVISION

226 So. 5th Street  
Klamath Falls, OR. 97601  
Ph. No. (503) 883-5370