

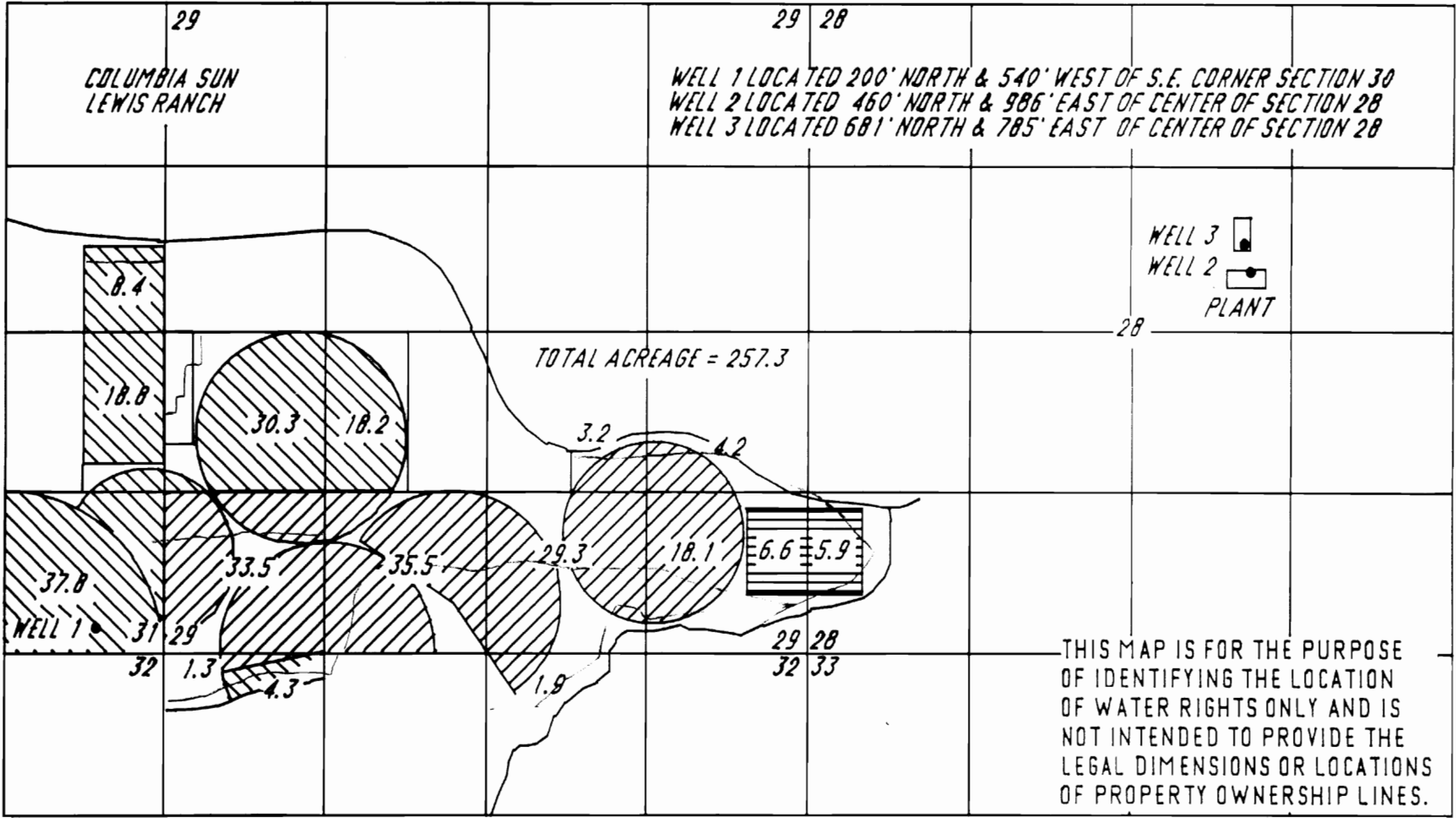

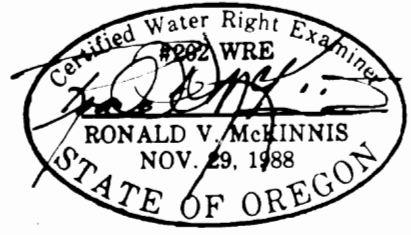

T-6417



T. 4N., R. 28E., W.M. SCALE 1"=1320'
 Umatilla County
 Water Rights Transferred to This Location

WATER RIGHTS TRANSFER MAP
 In name of
COLUMBIA SUN



-  Permit #6-3492 (Cert. #44896)
-  Permit #63895 (Cert. #44897) Supplemental
-  Permit #63895 (Cert. #44897) Primary

ENGINEERING - SURVEYING - WATER RIGHTS
 R V MCKINNIS ENGINEERING
 RT 1 Box 1122 Hermiston, Oregon 97838
 (503) 567-2017

T. 4N., R. 28 E., W.M.

SCALE 1" = 1320 Ft.

REVISED

FEB - 9 1997

WATER RESOURCES DEPT.
SALEM, OREGON

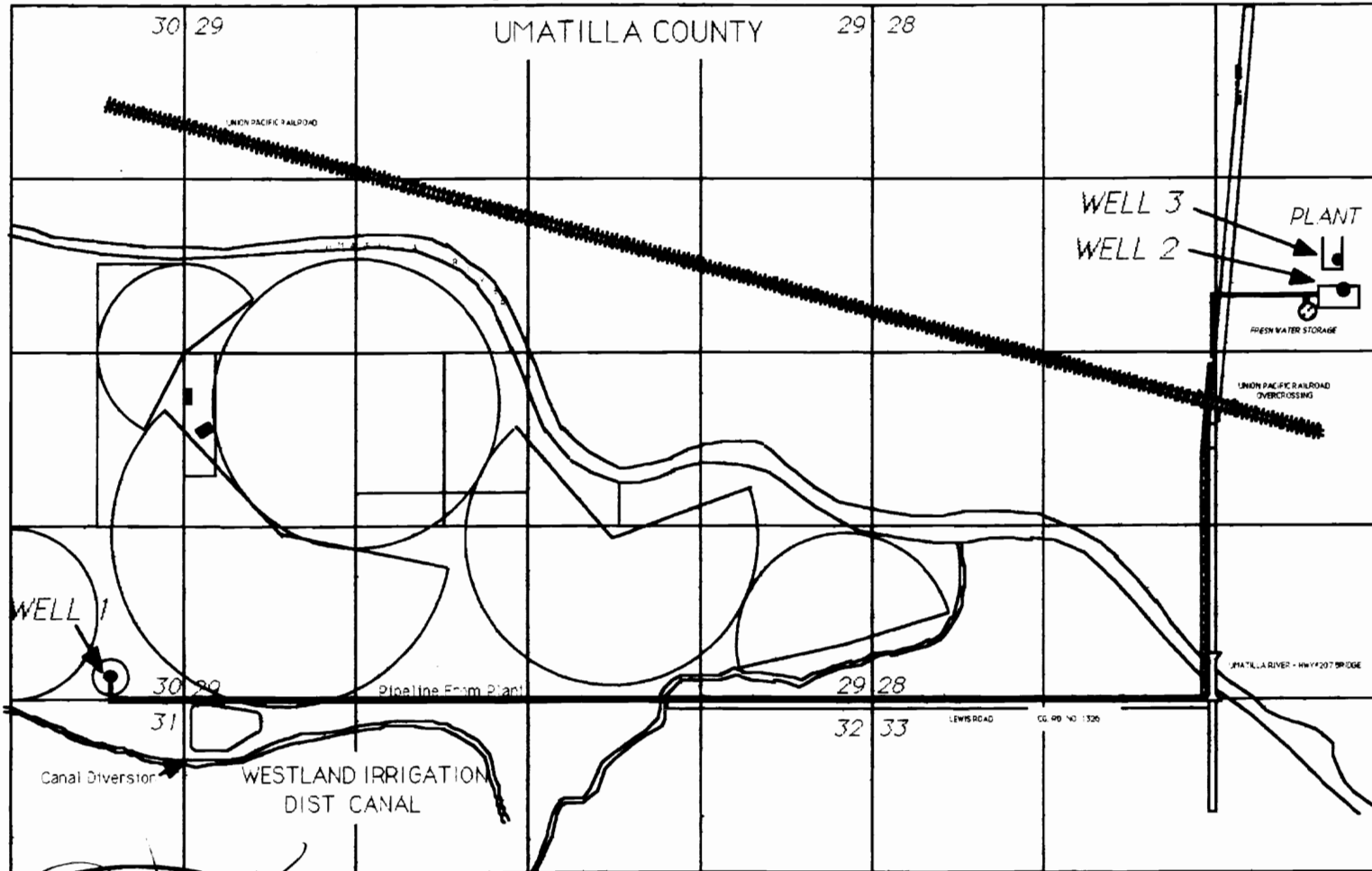

WELL 1

WELL 3
WELL 2

PLANT

FRESH WATER STORAGE

UNION PACIFIC RAILROAD
OVERCROSSING

MATLA RIVER - HWY 207 BRIDGE

Pipeline Farm Plant

LEWIS ROAD CG. 98 NO. 1320

Canal Diversion

WESTLAND IRRIGATION
DIST CANAL

Well 1 Located 200' North & 540' West of the SE corner Section 30
 Well 2 Located 460' North & 986' East of the Center of Sec 28
 Well 3 Located 681' North & 785' East of the Center of Sec 28

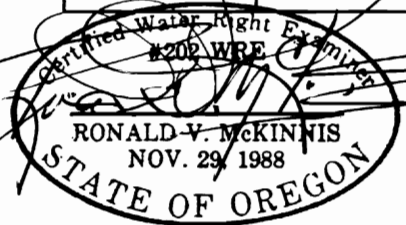

THIS MAP IS FOR THE PURPOSE
 OF IDENTIFYING THE LOCATION
 OF WATER RIGHTS ONLY AND IS
 NOT INTENDED TO PROVIDE THE
 LEGAL DIMENSIONS OR LOCATIONS
 OF PROPERTY OWNERSHIP LINES.

WATER RIGHTS PROOF MAP
 IN NAME OF
 COLUMBIA SUN, INC

T-6417

ENGINEERING - SURVEYING - WATER RIGHTS
R V MCKINNIS ENGINEERING
 Rt 1 Box 1122 Hermiston, Oregon 97838
 503-567-2017