

Township 6 South, Range 1 West, W.M.
 Portions of Sections 2 & 11

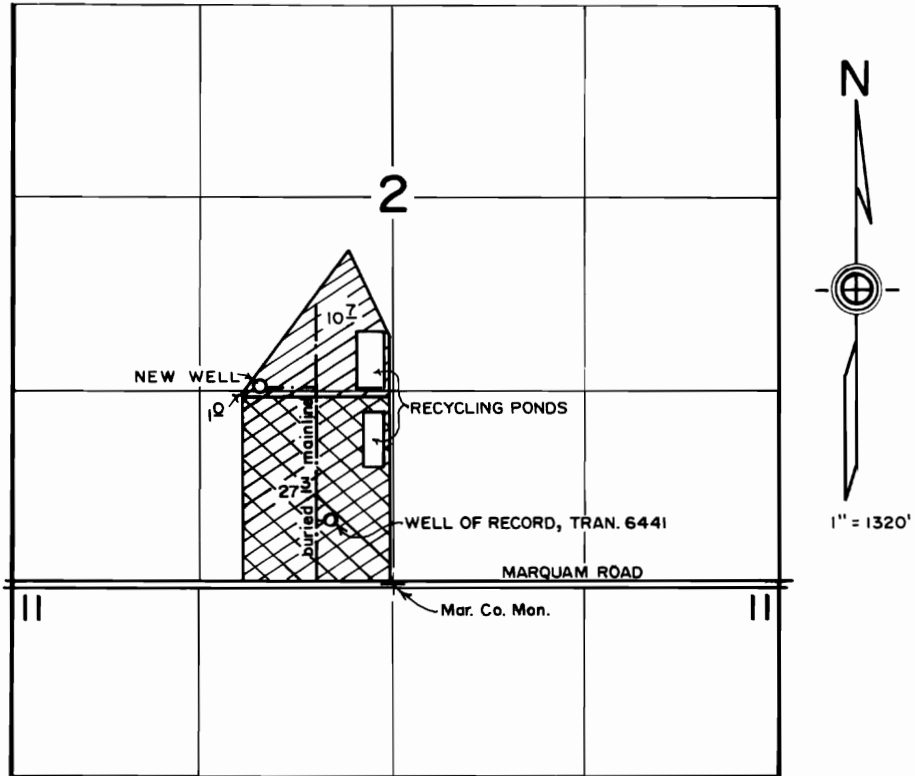

WELL LOCATED 1360' N. & 920' W. FROM S. 1/4 COR. SEC. 2.

 Transfer 6440  Transfer 6441

FINAL PROOF SURVEY
 under
 Transfers 6440 & 6441
 in the name of
 KRAEMER'S NURSERY, INC.

October 26, 1992

Donald R. Buell

THIS MAP WAS PREPARED FOR THE PURPOSE OF IDENTIFYING THE LOCATION OF A WATER RIGHT ONLY AND IS NOT INTENDED TO PROVIDE LEGAL DIMENSIONS OR LOCATION OF PROPERTY OWNERSHIP LINES.