

T.35 S., R. 4 W.
JACKSON CO., OREGON

RECEIVED

JAN 25 1991

WATER RESOURCES DEPT.
SALEM, OREGON

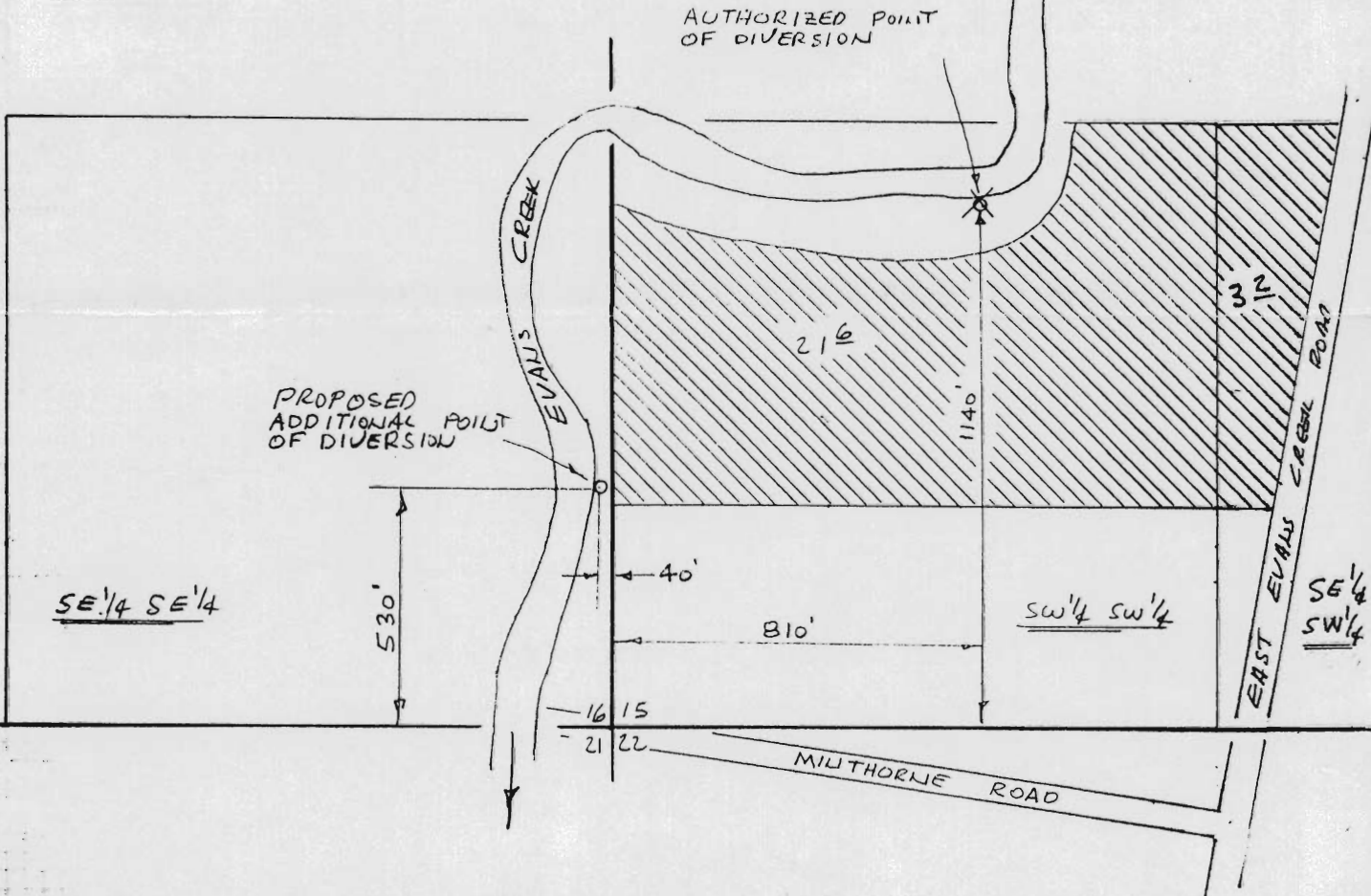

PROPOSED
ADDITIONAL POINT
OF DIVERSION

AUTHORIZED POINT
OF DIVERSION

SE 1/4 SE 1/4

530'

40'

810'

SW 1/4 SW 1/4

16 15
21 22

1140'

32'

EAST EVANS CREEK ROAD

SE 1/4
SW 1/4

MILTHORNE ROAD

MAP TO ACCOMPANY AN
APPLICATION FOR AN
ADDITIONAL POINT
OF DIVERSION

NOTE: MAP PREPARED FOR
WATER RIGHT PURPOSES
ONLY, NOT FOR PROPERTY
BOUNDARY LOCATIONS

FOR:
ROBERT S. AND DIANA M. CRONHARDT
6955 EAST EVANS CREEK RD.
ROGUE RIVER, OREGON 97537

PREPARED BY:
GARY D. KAISER
KAISER SURVEYING
108 MISTLETOE ST.
MEDFORD, OR. 97501

DEC. 19, 1990

ADDITIONS 1-18-91 GDK

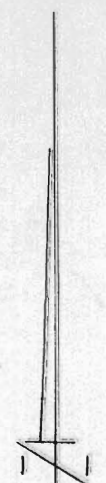
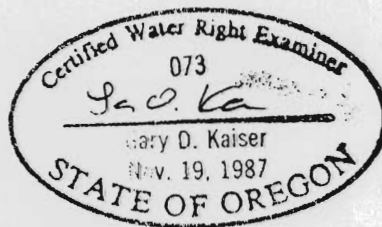

SCALE: 1" = 400'