

FINAL PROOF SURVEY MAP

IN THE NAME OF KURT M. OR VERONICA J. SPENCER

SECTION 28, TOWNSHIP 25 SOUTH, RANGE 6 WEST, W.M.

PERMIT 20066

TRANSFER 6525

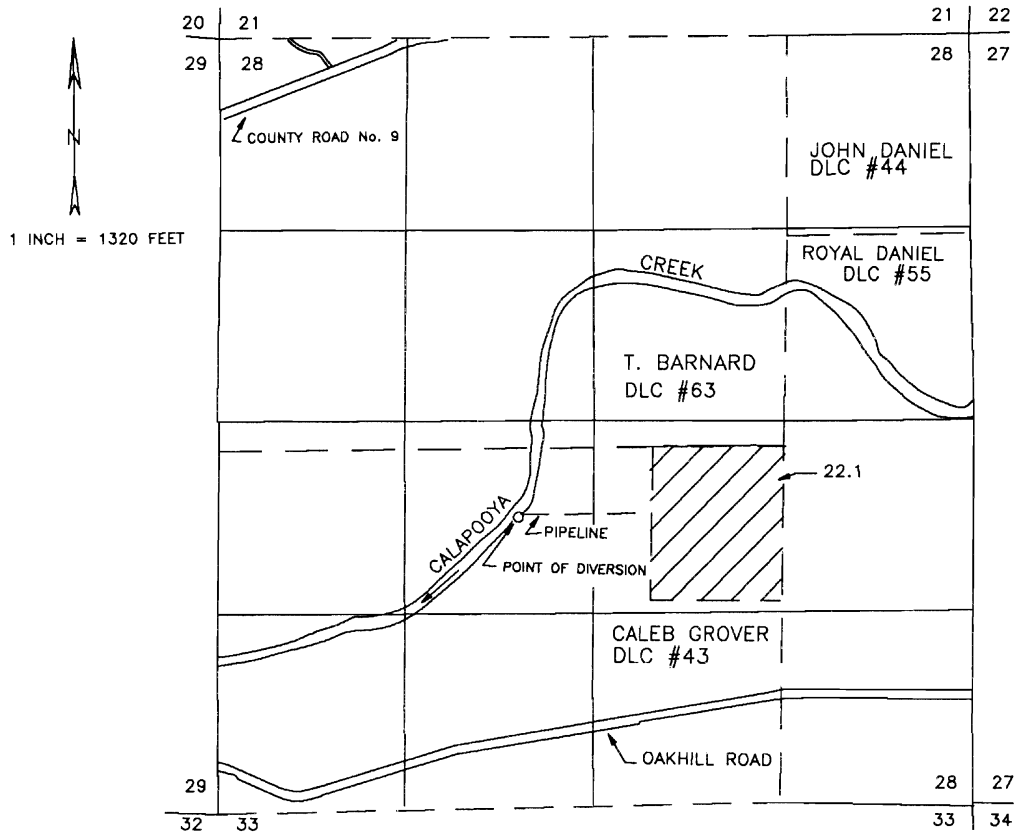

THE POINT OF DIVERSION IS LOCATED 2000 FEET NORTH AND 450 FEET WEST FROM THE SOUTH 1/4 CORNER OF SECTION 28, BEING WITHIN THE NE 1/4 OF THE SW 1/4 OF SECTION 28, TOWNSHIP 25 SOUTH, RANGE 6 WEST, W.M., DOUGLAS COUNTY.

THE PURPOSE OF THIS MAP IS TO IDENTIFY THE LOCATION OF THE WATER RIGHT. IT IS NOT INTENDED TO PROVIDE INFORMATION RELATIVE TO THE LOCATION OF PROPERTY OWNERSHIP BOUNDARY LINES.

