

T.10S., R.4W., W.M.

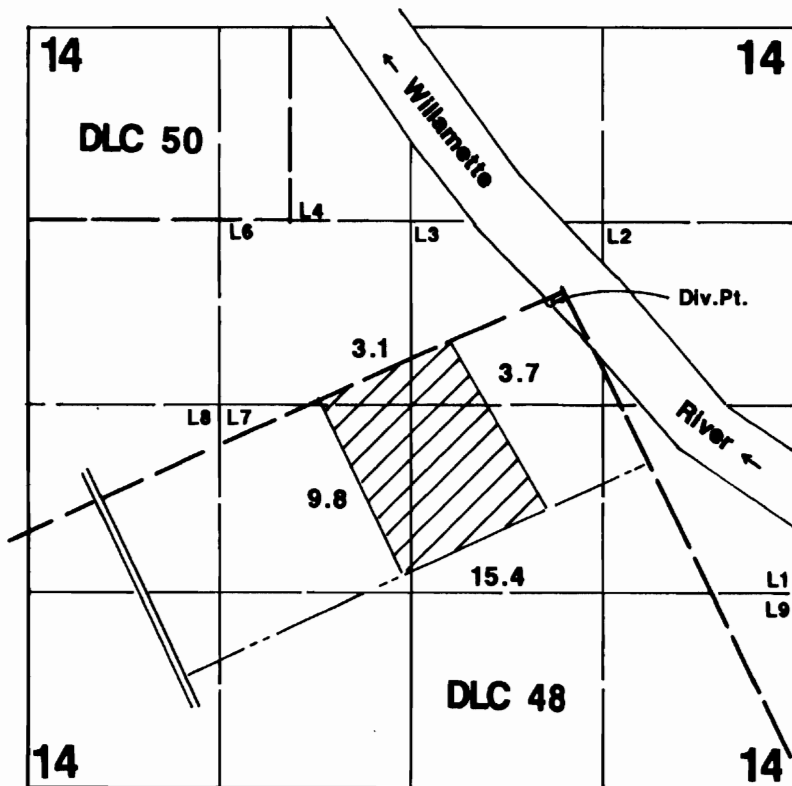

Pt. of Div. located 3380'N & 3570'E from SW corner Section 14.

Final Proof Survey

Transfer #: T-6527

In Name Of

Mrs. Claude Buerge

Surveyed on September 15, 1995 by Jim Grimm

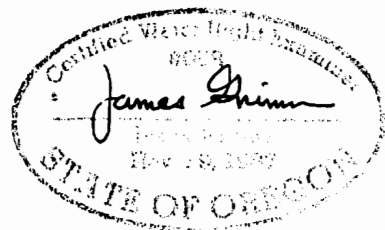

THIS MAP WAS PREPARED FOR THE PURPOSE OF IDENTIFYING THE LOCATION OF A WATER RIGHT ONLY AND IS NOT INTENDED TO PROVIDE LEGAL DIMENSIONS OR LOCATION OF PROPERTY OWNERSHIP LINES.