

T.9S. R.5W. W.M.

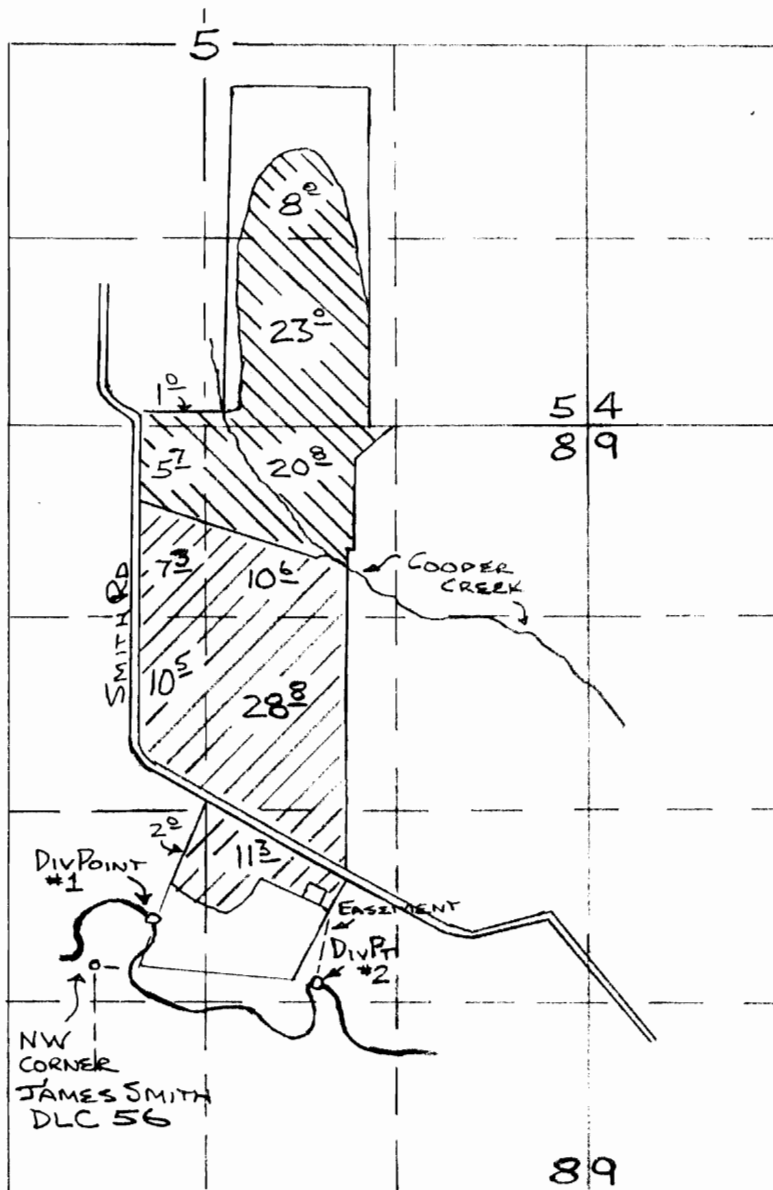
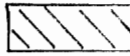
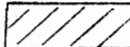

LOCATION OF DIVERSION POINTS:
 #1 - 300 FT No. AND 400 FT EAST
 #2 - 30 FT So. AND 1500 FT EAST
 BOTH FROM N.W. CORNER JAMES SMITH DLC 56

APPLICATION MAP

APPLICATION 
 PERMIT 32204 

JAMES W. GARDNER

APRIL 8, 1991 REVISION 8/4/92

SCALE: 1 IN: 1320 FT

NOTE: MAP IS FOR
 PURPOSE OF IDENTIFYING
 LOCATION OF WATER RIGHT
 AND HAS NO INTENT TO
 DIMENSION OR LOCATE
 PROPERTY OWNERSHIP
 LINES.

