

RECEIVED

SEP 10 1992

WATER RESOURCES DEPT.
SALEM, OREGON

T.5S., R.1E., W.M.

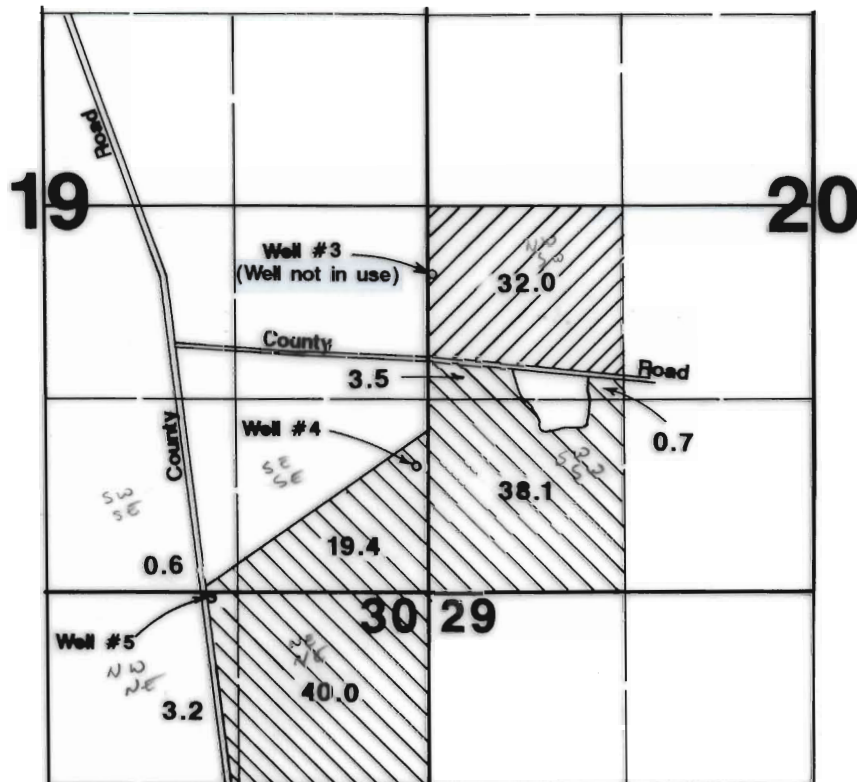

1" = 1320'

Area Irrigated

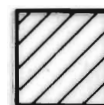

Permit G-10294



Permit G-10475

Well #3 located 480'S & 2610'W from center of Section 20.
Well #4 located 870'N & 60'W from SE corner of Section 19.
Well #5 located 30'S & 1460'W from NE corner of Section 30.

Final Proof Survey

Transfer 6534

In Name Of

Margarete Landsem

Surveyed on July 14, 1992 by J Grimm

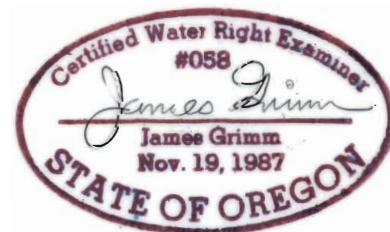

THIS MAP WAS PREPARED FOR THE PURPOSE OF IDENTIFYING THE LOCATION OF A WATER RIGHT ONLY AND IS NOT INTENDED TO PROVIDE LEGAL DIMENSIONS OR LOCATION OF PROPERTY OWNERSHIP LINES.