

T. 6 S. R. 2 W. W.M. NORPAC BROOKS PLANT

IRRIGATION USE

WACONDA RD.

RD.



4" = 1 MI.

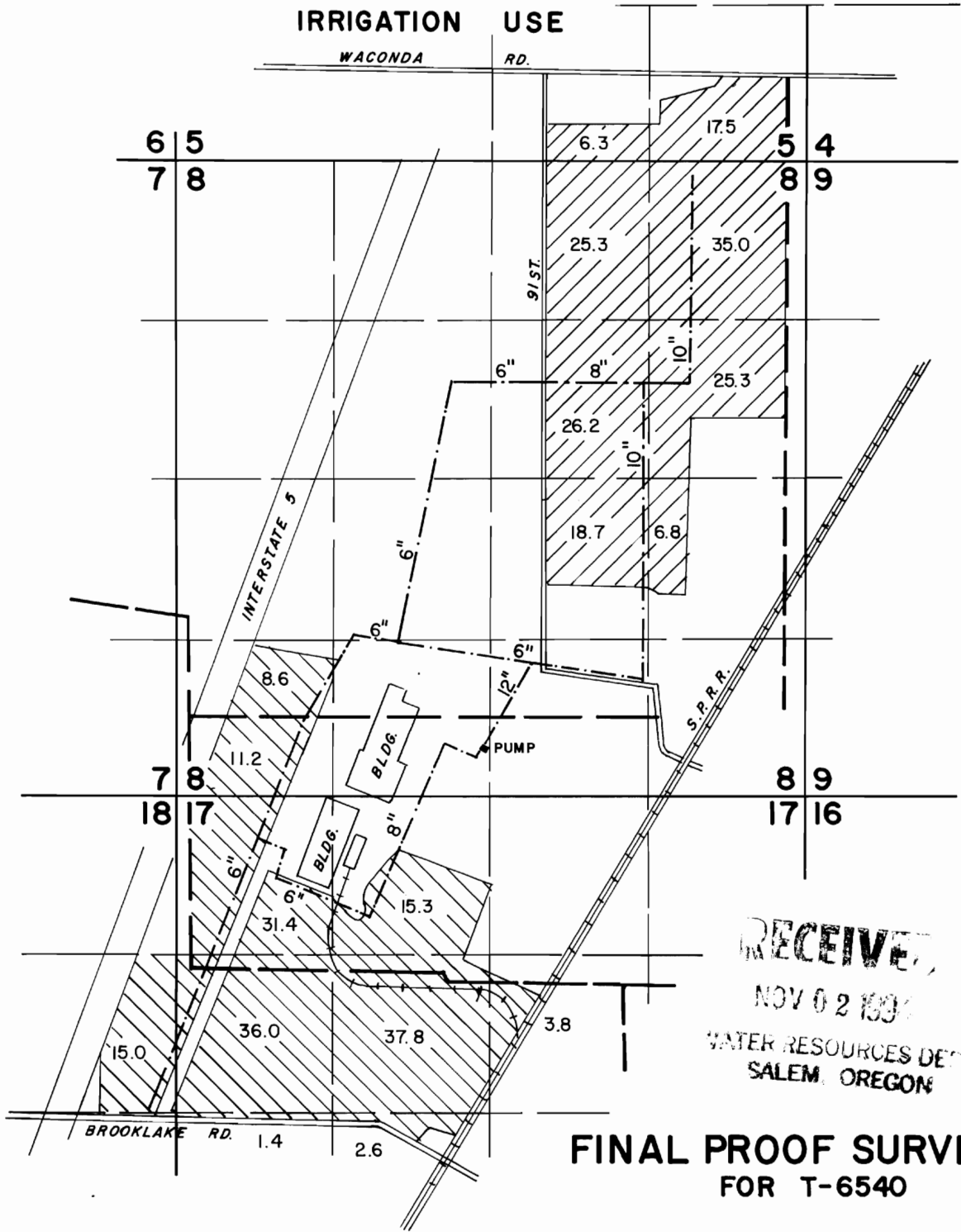

RECEIVED

NOV 02 1989

WATER RESOURCES DEPT
SALEM, OREGON

**FINAL PROOF SURVEY
FOR T-6540**

BY: *Larry W. Jebusek*
 Certified Water Right Examiner #229
 LARRY W. JEBUSEK
 Dec. 7, 1989
 STATE OF OREGON

THIS MAP WAS PREPARED FOR THE PURPOSE OF IDENTIFYING THE LOCATION OF A WATER RIGHT ONLY AND IS NOT INTENDED TO PROVIDE LEGAL DIMENSIONS OR LOCATION OF PROPERTY OWNERSHIP LINES.

T. 6 S. R. 2 W. W.M.
 NORPAC BROOKS PLANT
 INDUSTRIAL USE

RECEIVED
 NOV 02 1989
 WATER RESOURCES DEPT
 SALEM, OREGON

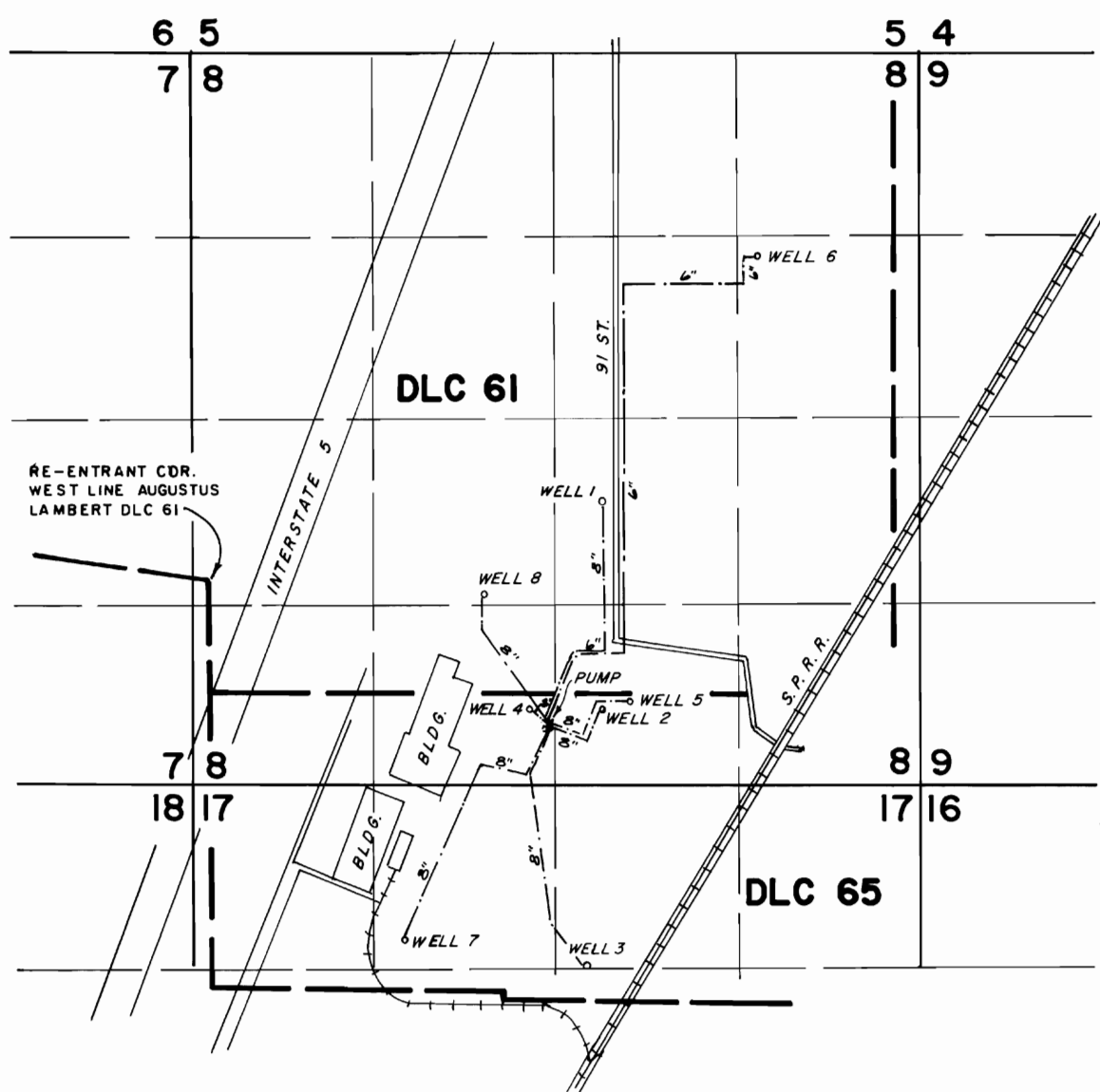
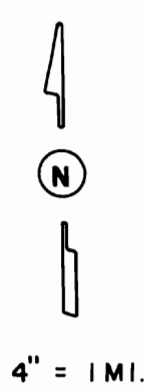

FINAL PROOF SURVEY
 FOR T-6540

WELL LOC.'S FROM RE-ENTRANT CORNER
 WEST LINE, AUGUSTUS LAMBERT DLC 61

- NO. 1 570' N. & 2850' E.
- NO. 2 925' S. & 2800' E.
- NO. 3 2840' S. & 2710' E.
- NO. 4 920' S. & 2280' E.
- NO. 5 890' S. & 2990' E.
- NO. 6 2380' N. & 3930' E.
- NO. 7 2640' S. & 1390' E.
- NO. 8 210' S. & 1680' E.

BY:



THIS MAP WAS PREPARED FOR THE
 PURPOSE OF IDENTIFYING THE LOCA-
 TION OF A WATER RIGHT ONLY AND IS
 NOT INTENDED TO PROVIDE LEGAL
 DIMENSIONS OR LOCATION OF PROPER-
 TY OWNERSHIP LINES.