

CLAIM OF BENEFICIAL USE SURVEY  
FOR T-6545-MITCHELL SCHOOL DIST.

T-6545

APPLICATION

WHEELER COUNTY

T. 11 S., R. 21 E., W.M. ~ SEC. 36 SE 1/4 SE 1/4

T. 12 S., R. 21 E., W.M. ~ SEC. 1 GOV. LOT 1

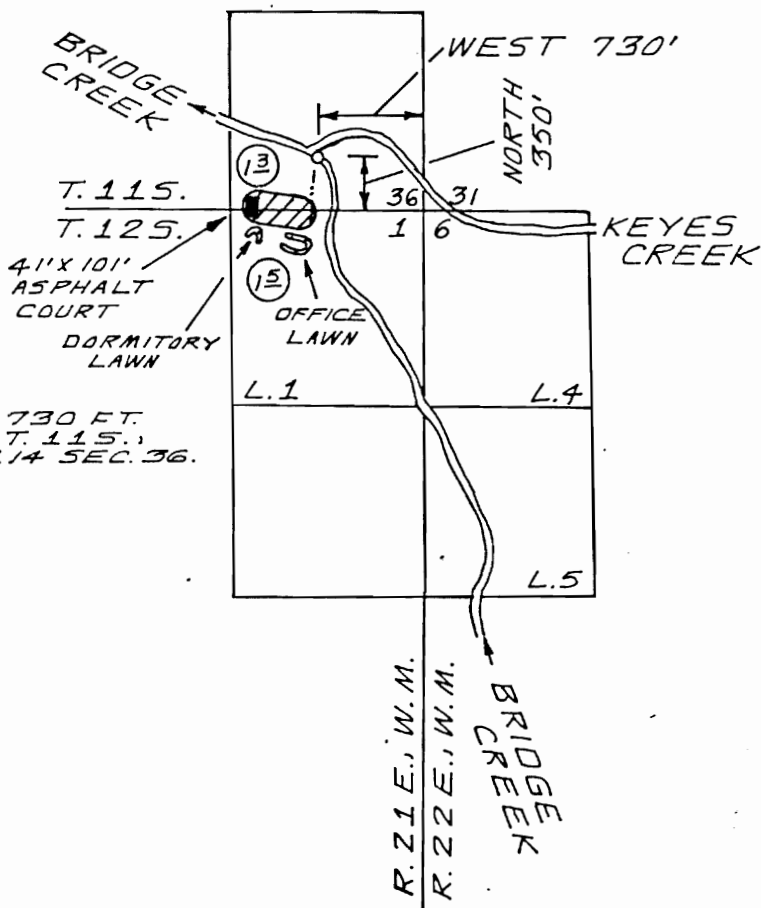

POINT OF DIVERSION

LOCATED 350 FT. NORTH AND 730 FT. WEST OF S.E. COR. SEC. 36, T. 11 S., R. 21 E., W.M., ~ IN SE 1/4 SE 1/4 SEC. 36.

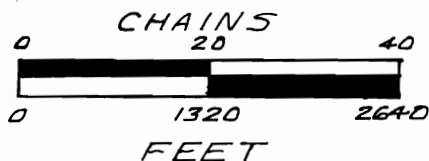

LEGEND

- POINT OF DIVERSION
- ▨ IRRIGATED LANDS
- IRRIGATED ACRES
- L. GOVERNMENT LOT
- UNDERGROUND PVC MAIN

SURVEY NOTE

THE PREPARATION OF THIS MAP IS FOR THE PURPOSE OF IDENTIFYING THE LOCATION OF THE WATER RIGHT ONLY AND HAS NO INTENT TO PROVIDE DIMENSIONS OR LOCATIONS OF PROPERTY OWNERSHIP LINES.

PREPARED FOR  
MITCHELL SCHOOL DISTRICT  
P.O. BOX 247  
MITCHELL, OR 97750  
[503] 462-3311

REVISED 9-11-95  
F.B. 121 P. 68-69

ARMSTRONG SURVEYING  
& ENGINEERING, INC.  
378 EAST SECOND ST.  
PRINEVILLE, OREGON 97754  
[503] 447-7791

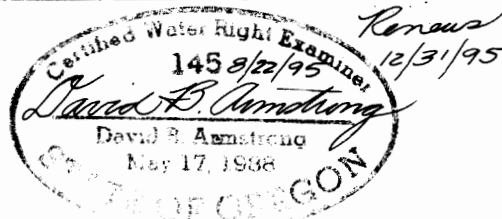

SCALE: AS SHOWN DATE: AUGUST 16, 1995

W. O. 95-1328