

SECTION 14, T.35., R.2W., W.M.

YAMHILL COUNTY, OREGON

FINAL PROOF SURVEY  
UNDER

APPLICATION No. R-70446

PERMIT No. R-11255

TRANSFER No. T-6408

SURVEYED SEPT. 3, 1994

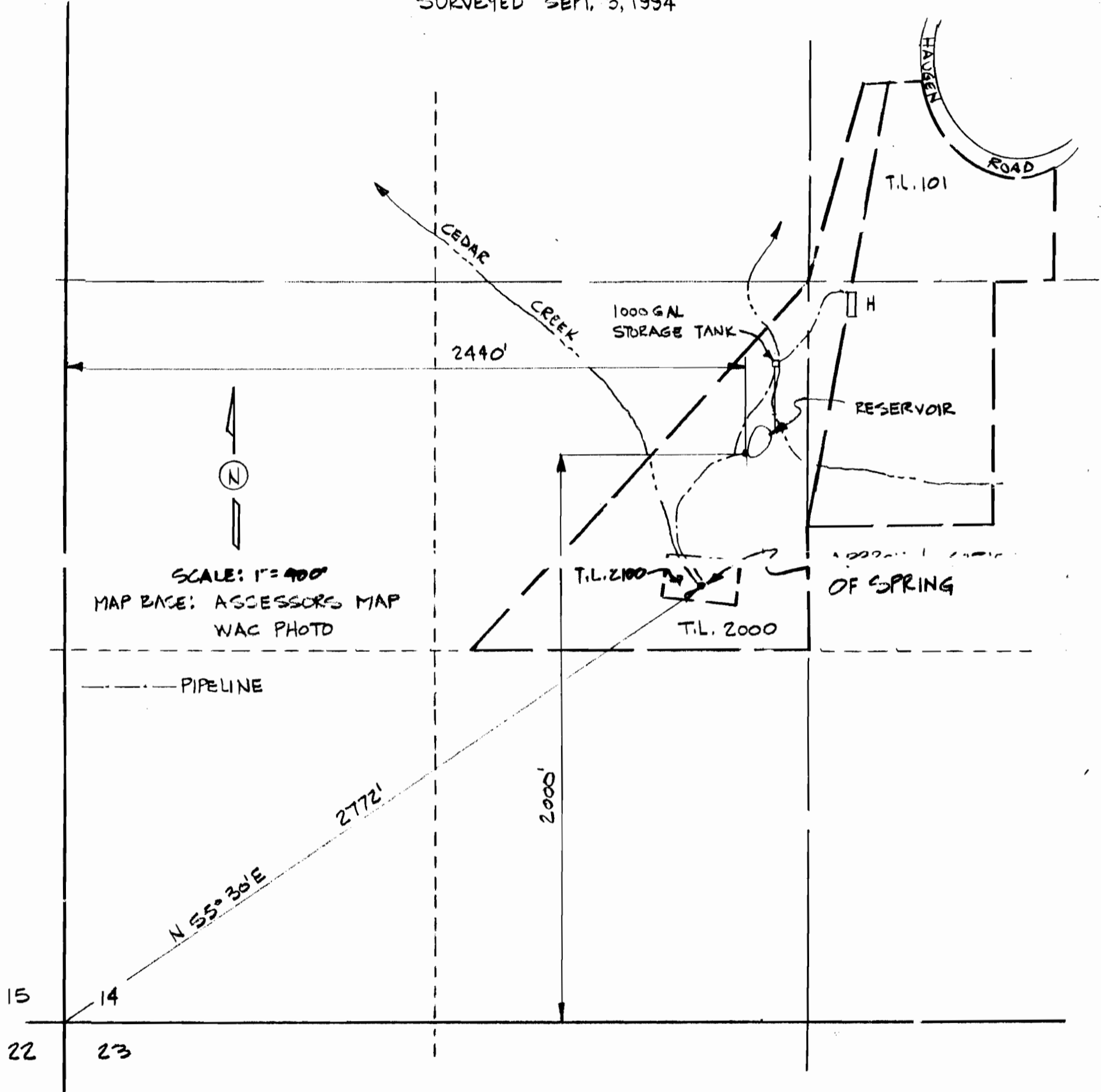

SCALE: 1"=400'  
MAP BASE: ASSESSORS MAP  
WAC PHOTO

----- PIPELINE

PREPARATION OF THIS MAP IS FOR THE  
PURPOSE OF IDENTIFYING THE LOCATION OF  
THE WATER RIGHT ONLY. THERE IS NO INTENT  
TO PROVIDE DIMENSIONS OR LOCATION OF  
PROPERTY OWNERSHIP LINES.

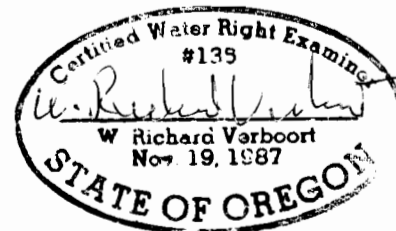

**VERBOORT ENGINEERING**  
AGRICULTURE • CIVIL • WATER RESOURCES  
HILLSBORO, OREGON

	by	date
designed	WRV	9.5.94
drawn	JER	9.5.94
checked	WV	9.5.94
drawing no.	94-B-16	
sheet no.	1/1	

CLAIRE L. ROLFS  
33260 N.E. HAUGEN ROAD  
NEWBERG, OR