



SCALE: 1" = 1320'

SE 1/4 & SW 1/4 OF SECTION 4,
T.11 S., R.2 W., W.M.,
LINN COUNTY, OREGON

FINAL PROOF SURVEY

Under

APPLICATION T-6453

in the name of

WILLIAM H. AND BETTY JO FERWALT
26276 Tapper Lane S.E.
Albany, OR 97321

Surveyed By:
K & D ENGINEERING, INC.
August 6, 1993

AREA NO LONGER
IRRIGATED = 2.2 ACRES

NEW AREA
BEING IRRIGATED =
2.2 ACRES

WELL No. 1:

OLD POINT OF DIVERSION
REFERRED TO AS WELL No. 1
UNDER PERMIT No. G-5857

POINT OF DIVERSION:

WELL IS LOCATED
860' NORTH & 49' EAST
OF THE SOUTH 1/4 CORNER
OF SECTION 4

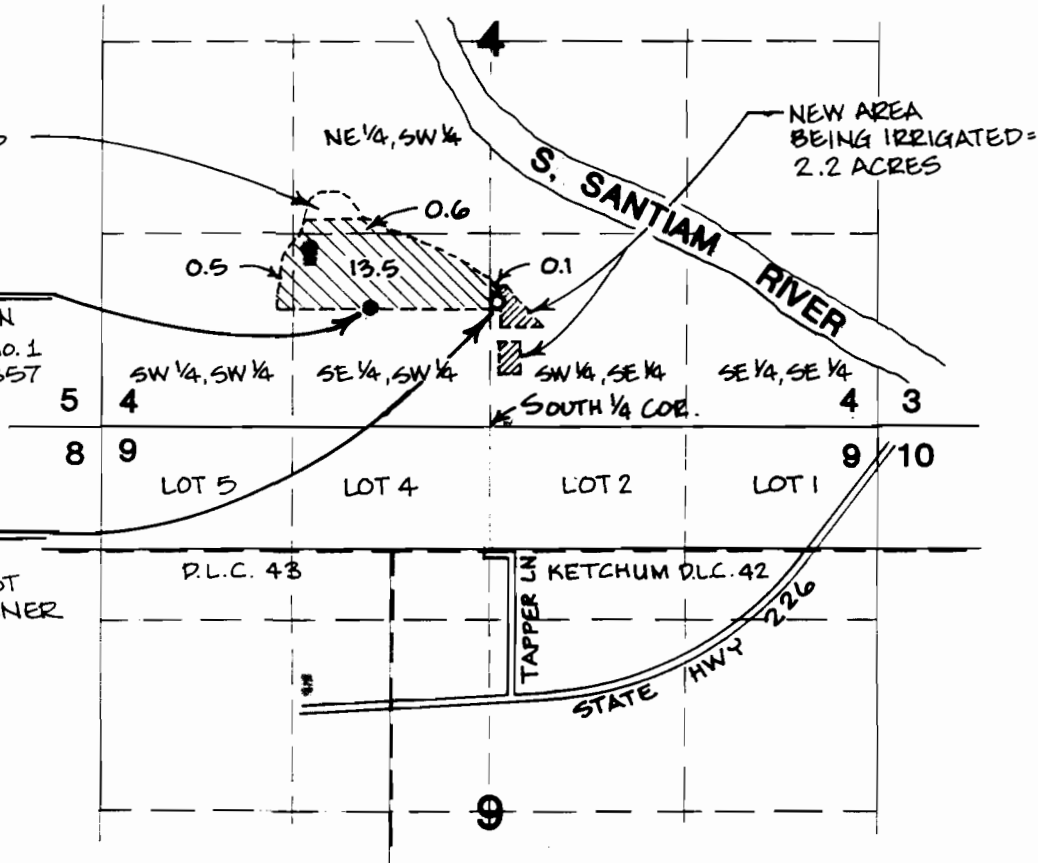

Existing Acres in Section 4

Under Permit G-5857 (Application No. G-6180 and Certificate No. 57072) is 16.90 acres. 2.2 acres of which are being transferred under T-6453.

Proposed Acres in Section 4

Under T-6453 is 16.90 acres broken down by quarter-quarter Section as follows:

NE 1/4 SW 1/4	=	0.6 Acres
SW 1/4 SW 1/4	=	0.5 Acres
SE 1/4 SW 1/4	=	13.5 Acres
SW 1/4 SE 1/4	=	2.3 Acres
TOTAL	=	16.9 ACRES

I, JACK R. BURRELL, BEING DULY SWORN AS A WATER RIGHT EXAMINER, LICENSE NO. 209, HAVE PREPARED THIS MAP FOR WILLIAM AND BETTY FERWALT ON THIS 19TH DAY OF AUGUST 1993. THE AREAS HATCHED REPRESENT THE ACREAGES BEING IRRIGATED AT THE TIME OF THE SURVEY.

PREPARATION OF THIS MAP IS FOR THE PURPOSE OF IDENTIFYING THE LOCATION OF THE WATER RIGHT ONLY AND HAS NO INTENT TO PROVIDE DIMENSIONS OR LOCATION OF PROPERTY OWNERSHIP LINES.

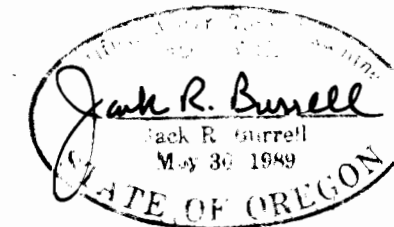

EXPIRATION DATE: 12/31/93

KD ENGINEERING, INC.
202 NW HICKORY STREET
POST OFFICE BOX 725
ALBANY, OREGON 97321

FERWALT WATER RIGHT
IN THE SE 1/4 AND THE SW 1/4 OF SEC. 4, T.11 S., R.2 W.,
LINN COUNTY, OREGON

DSGN. BY: N/A	SCALE: AS SHOWN	SHEET NO. 1 OF 1
DWG. BY: M.M.S.	DATE: 8-18-93	
CKD. BY: J.R.B.	PROJECT NO: 90-112A	