

SECTION 35, T.1 S., R.1 W., W.M., WASHINGTON COUNTY, OREGON
 SE 1/4 NE 1/4

ATER RESOU
 SALEM, OR

CLIFFORD F. EPLER
 8845 S.W. SPRUCE STREET
 TIGARD, OR 97223

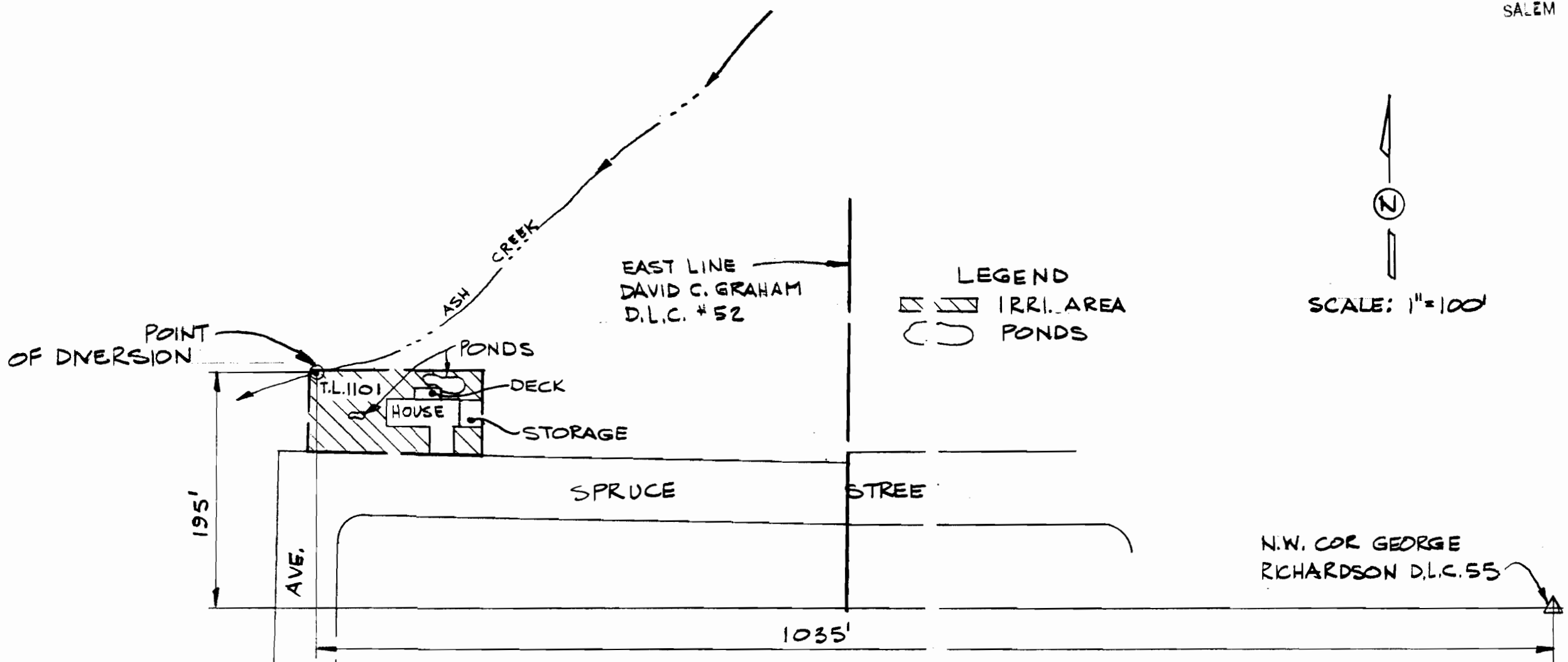

FINAL PROOF SURVEY
 FOR
 TRANSFER #6490
 SURVEYED JUNE 25, 1993



PREPARATION OF THIS MAP WAS FOR THE
 PURPOSE OF IDENTIFYING THE BOUNDARIES
 THE WATER POND LOCATIONS AND
 TO PROVIDE DIMENSIONS OR LOCATION OF
 PROPERTY OWNERSHIP LINES

designed	by	date
	JER	6/26/93
drawn	WRV	6/26/93
checked		
drawing no.	93-B-15	
sheet no.	1/1	

VERBOORT ENGINEERING
 AGRICULTURE • CIVIL • WATER RESOURCES
 HILLSBORO, OREGON