

MAP TO AMEND FINAL PROOF SURVEY UNDER

TRANSFER NO.s

6501 6504
6502 6505
6503 6506

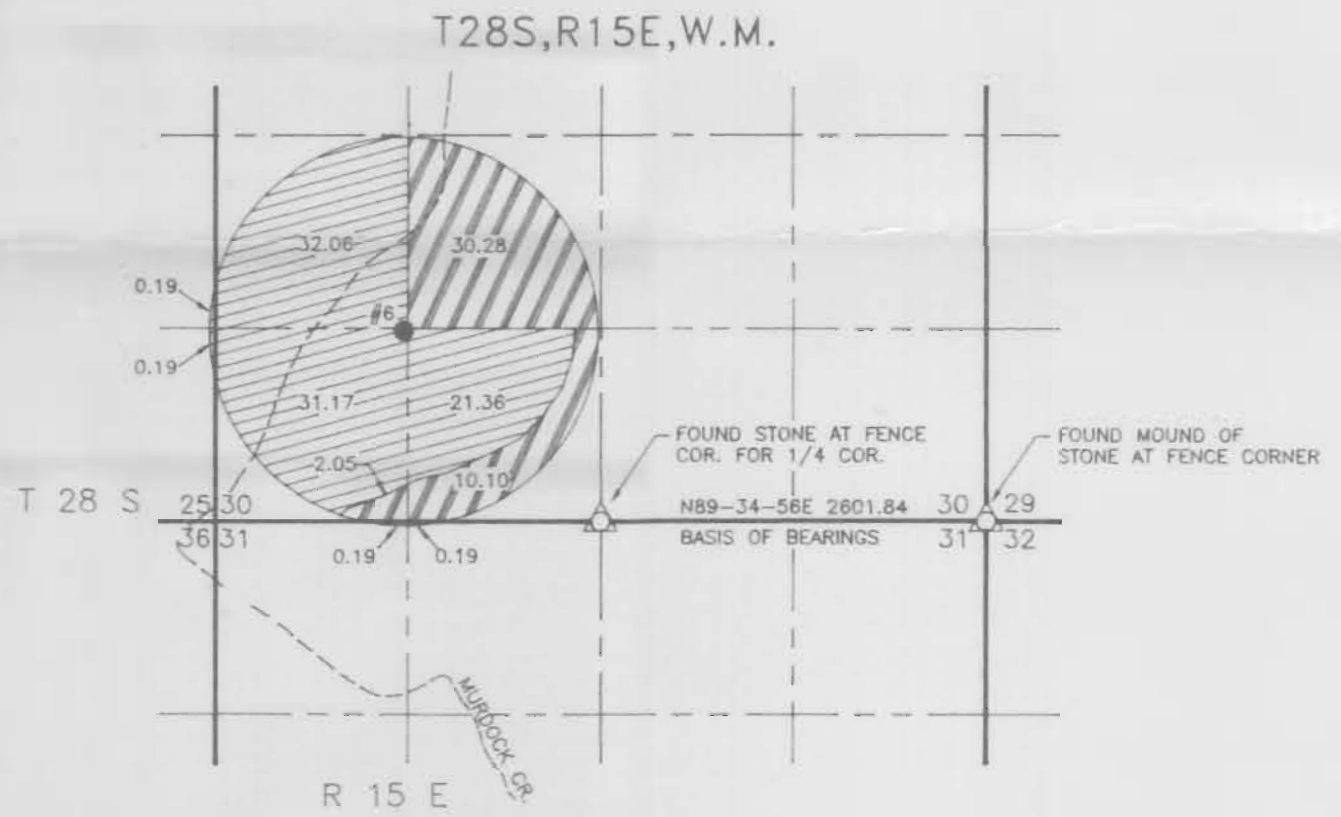
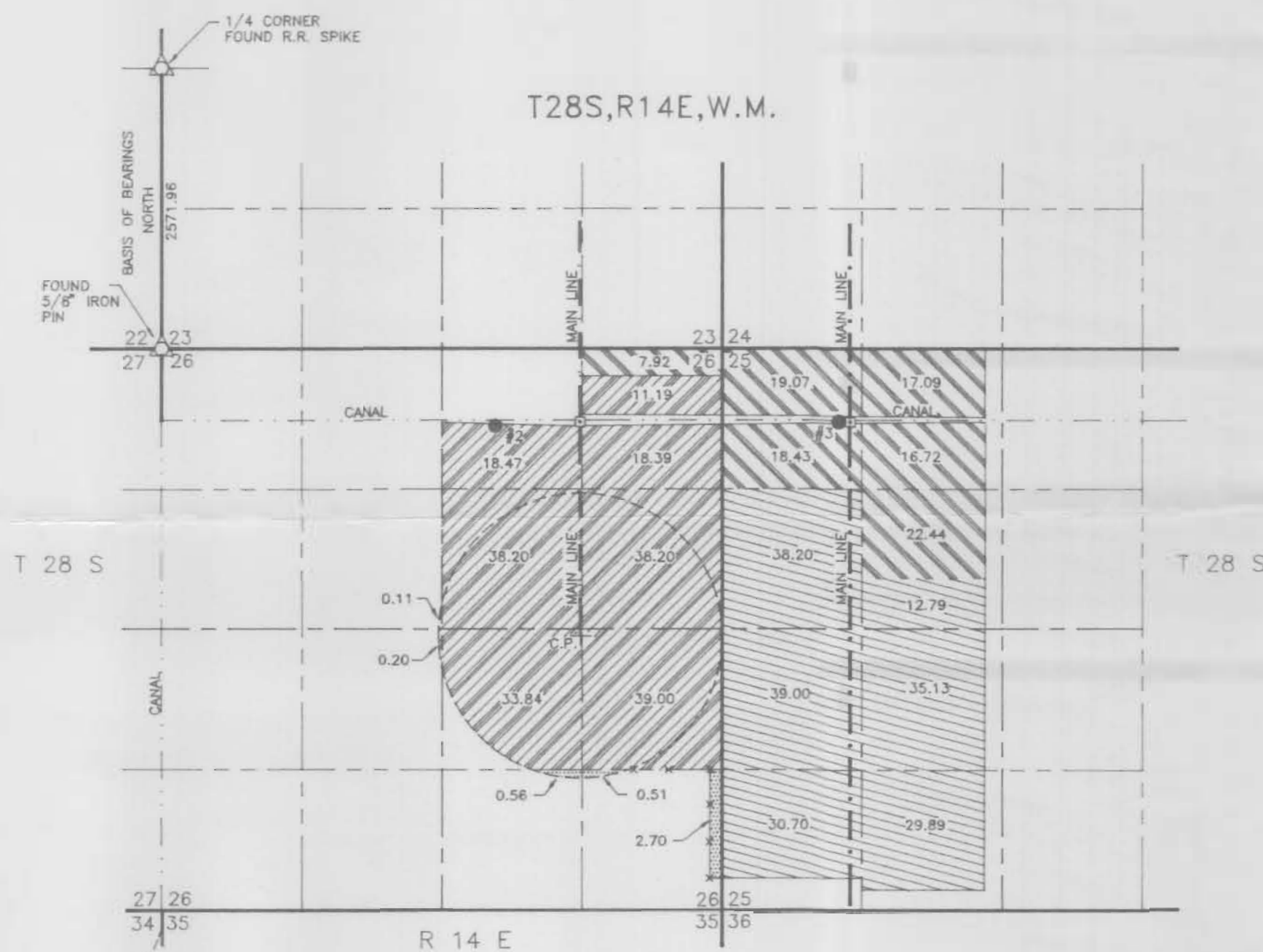

- T6503-SUPPLEMENTAL
- T6503-PRIMARY
- T6504-SUPPLEMENTAL
- T6505-SUPPLEMENTAL
- #2 ● 728 SOUTH & 3144 EAST OF THE NW CORNER OF SECTION 26.
- #3 ● 688 SOUTH & 1166 EAST OF THE NW CORNER OF SECTION 25.

- T6503-SUPPLEMENTAL
- T6503-PRIMARY
- #6 ● 1303 NORTH & 1349.5 WEST OF THE SOUTH 1/4 CORNER OF SECTION 30

- ### LEGEND
- SECTION LINE
 - 1/4 SECTION LINE
 - 1/16 SECTION LINE
 - MAIN IRRIGATION LINE
 - CANAL
 - WELL
 - PUMP STATION-POINT OF DIVERSION
 - LAND SURVEY MONUMENT AS NOTED.

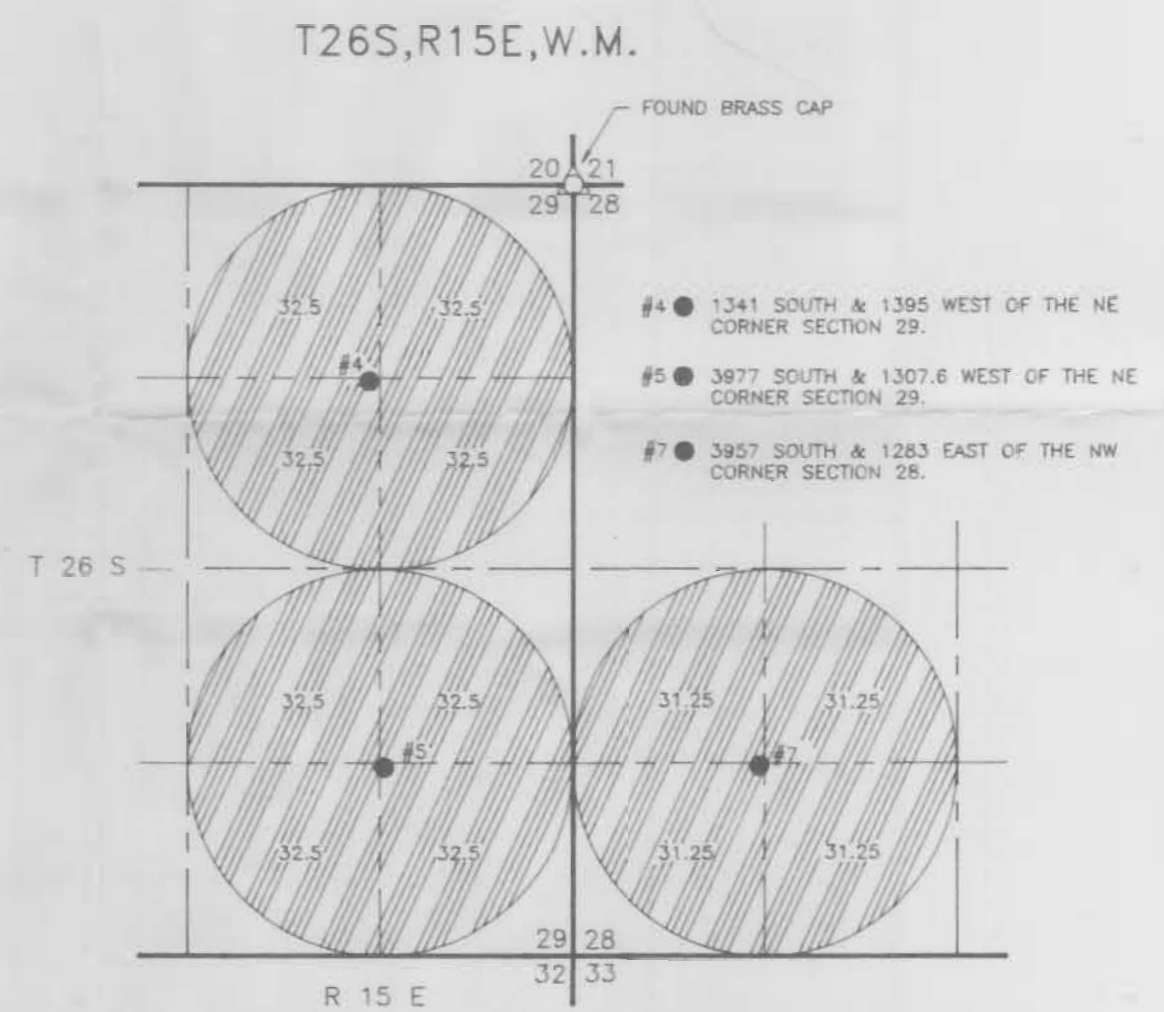
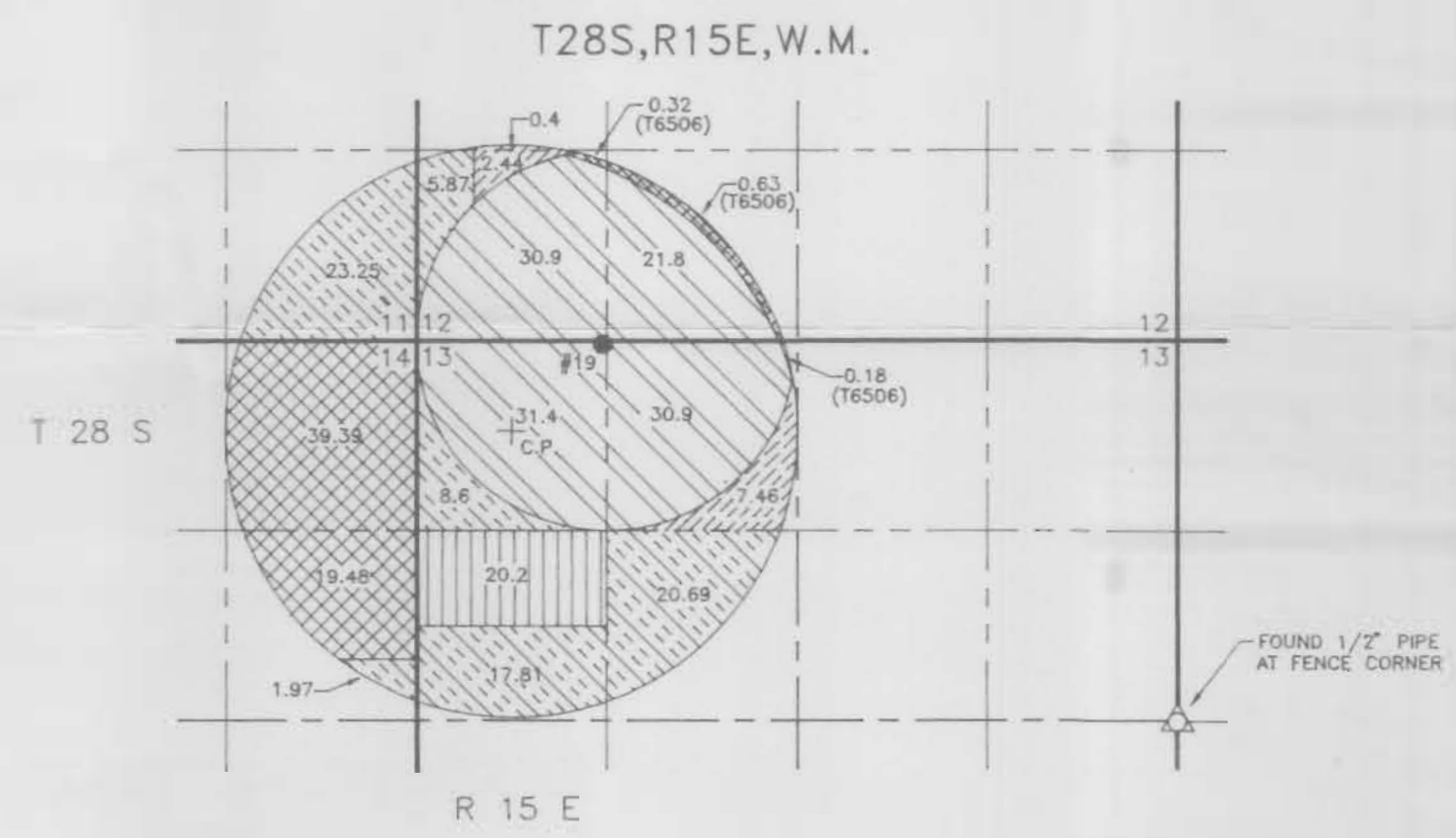

- T6501-PRIMARY
- T6502-PRIMARY
- T6505-PRIMARY
- T6506-PRIMARY
- EXISTING AREA UNDER CERTIFICATE #48891 PERMIT G-6772
- #19 ● 2627 NORTH & 3961 WEST FROM THE EAST 1/4 CORNER OF SECTION 13.

- #4 ● 1341 SOUTH & 1395 WEST OF THE NE CORNER SECTION 29.
- #5 ● 3977 SOUTH & 1307.6 WEST OF THE NE CORNER SECTION 29.
- #7 ● 3957 SOUTH & 1283 EAST OF THE NW CORNER SECTION 28.



SCALE: 1"=1320'

NOTE: PREPARATION OF THIS MAP IS FOR IDENTIFYING PROPOSED WATER RIGHTS ONLY. IT HAS NO INTENT TO PROVIDE LOCATIONS OR DIMENSIONS OF PROPERTY BOUNDARIES.

PREPARED FOR:
ZX RANCH
P.O. BOX 7
PAISLEY, OR 97636
(541) 943-3105

PREPARED BY:
ANDERSON ENGINEERING & SURVEYING, INC.
P.O. BOX 28 LAKEVIEW, OREGON 97630
(541) 947-4407 FAX 947-2321
P.O. BOX 419 REDMOND, OREGON 97756
(541) 923-4307 FAX 923-4308

DATE: FEB. 1992 DWG. FILE: ZXFIX598
JOB NO.: 90097 SHEET 1 OF 1

MAP REVISED ON 5/20/98