

RECEIVED

# T.4S, R.1W, W. M.

## NOTE:

THIS MAP WAS PREPARED FOR THE PURPOSE OF IDENTIFYING WATER RIGHTS ONLY, AND IS NOT INTENDED TO DEFINE PROPERTY OWNERSHIP LINES.

SOURCE:  
SALEM, OREGON

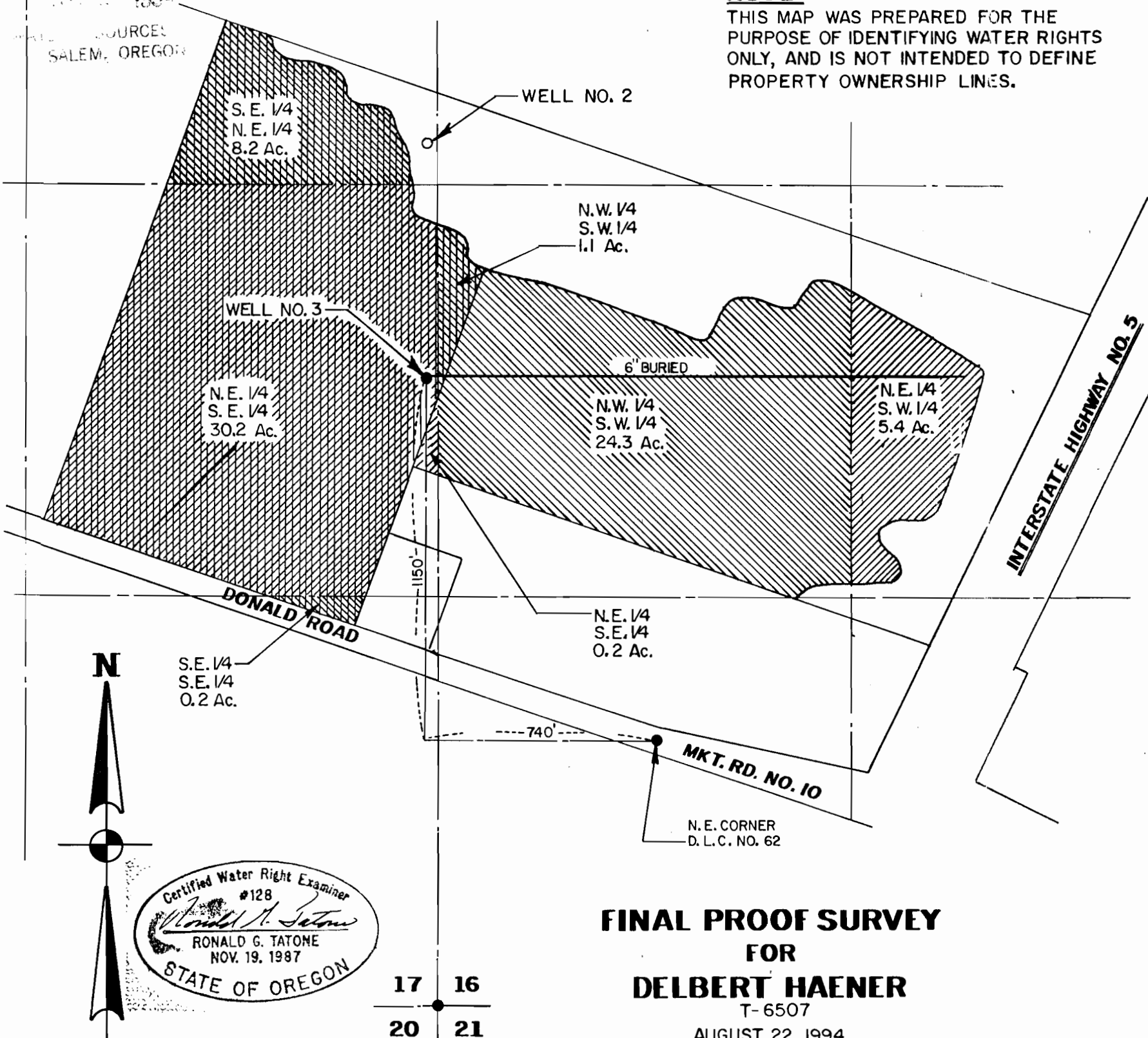

N

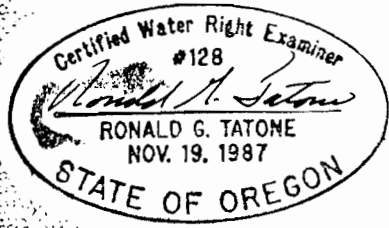
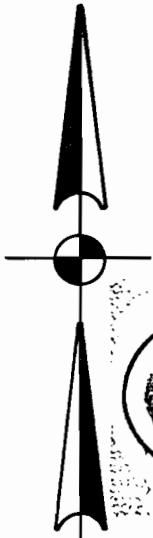

**FINAL PROOF SURVEY**  
**FOR**  
**DELBERT HAENER**  
 T-6507  
 AUGUST 22, 1994

### LEGEND

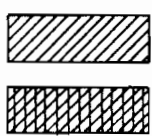

WELL NO. 3 IS AN ADDITIONAL POINT OF APPROPRIATION TO SERVE THIS AREA.

WELL NO. 2, PERMIT NO. G-8997  
 CERTIFICATE 60729

SCALE - 1" = 400'

**ZTec ENGINEERS, INC.**  
 3737 S.E. 8TH AVE., PORTLAND, OR. 97202  
 PHONE: (503) 235-8795  
 FAX: (503) 233-7889