

FINAL PROOF SURVEY

UNDER
 CERTIFICATE NO. 43479 PERMIT NO. G-2975
 REFERENCE FILE T-6544
 IN THE NAME OF
 OREGON STATE UNIVERSITY

RECEIVED
 OCT 14 1994
 WATER RESOURCES DEPT.
 SALEM, OREGON

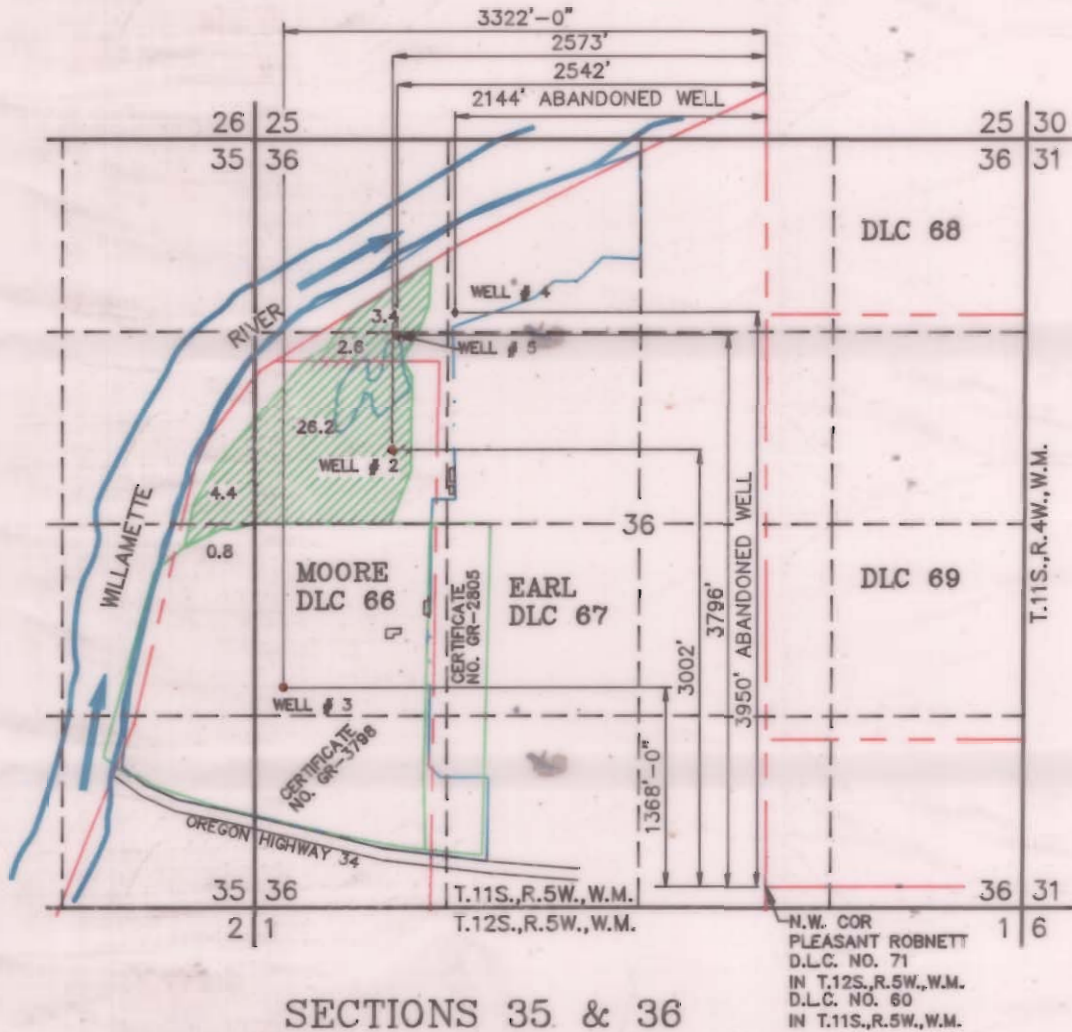

SECTIONS 35 & 36
 T.11 S., R.5 W., W.M.
 LINN COUNTY, OREGON
 SCALE: 1"=1320'-0"

ACREAGE SUMMARY

SECTION 36	SW 1/4, NW 1/4	2.6 ACRES IN D.L.C. NO. 67 26.2 ACRES IN D.L.C. 66
	NW 1/4, NW 1/4	3.4 ACRES IN D.L.C. NO. 67
SECTION 35	SE 1/4, NE 1/4	4.4 ACRES IN D.L.C. NO. 66
	NE 1/4, SE 1/4	0.8 ACRES IN D.L.C. NO. 66

LEGEND:

- SECTION LINES
- - - FORTY LINES
- · - · - PROPERTY LINES
- - - - - DONATION LAND CLAIM LINE
- EXISTING GROUND WATER REGISTRATION OR PERMIT BOUNDARY

- - WELL # 2 EXISTING (NEW)
- - WELL # 3 EXISTING FOR GR-3798
- ◆ - WELL # 4 NEW/ABANDONED
- - WELL # 5 NEW REPLACES # 4

NOTE: 1- PRESENT IRRIGATION SYSTEM IS CONNECTED TOGETHER WITH WELLS # 2, 3, & 5 THAT ARE SHOWN.
 2- THIS APPLICATION DOES NOT RELINQUISH THE CLAIM FOR BENEFICIAL USE AS IN GR-3798, GR-2805, OR PERMIT G-2975.
 3- AREAS SHOWN ARE IN ACRES.
 4- DISTANCES SHOWN ARE IN FEET.

I J. EDWARD HENRICKS, BEING DULY SWORN AS A WATER RIGHT EXAMINER LICENSE NO. 170, HAVE PREPARED THIS MAP FOR OREGON STATE UNIVERSITY ON THIS 10 TH DAY OF SEPTEMBER 1994. THE AREAS HATCHED REPRESENT THE ACREAGES BEING IRRIGATED AT THE TIME OF THE SURVEY.

PREPARATION OF THIS MAP IS FOR THE PURPOSE OF IDENTIFYING THE LOCATION OF THE WATER RIGHT ONLY AND HAS NO INTENT TO PROVIDE DIMENSIONS OR LOCATION OF PROPERTY OWNERSHIP LINES.



ONLY DOCUMENTS STAMPED WITH RED INK ARE ORIGINALS.