

T.6S., R.1W., W.M.

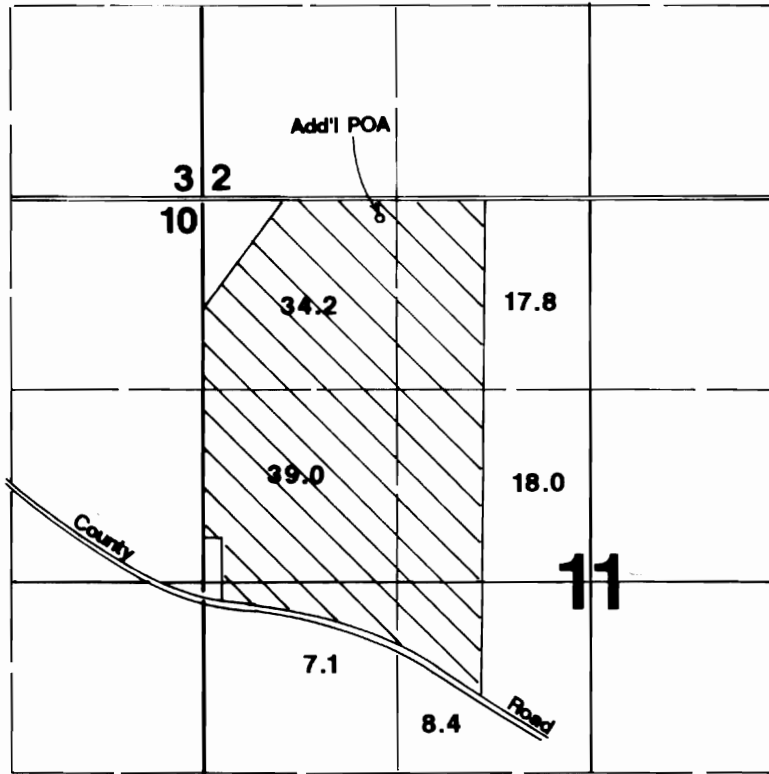

Add'l Pt. of Appropriation located 120'S & 1240'E from NW corner Section 11.

Final Proof Survey

Transfer #T-6559

In Name Of

Mount Angel Abbey

Surveyed on September 16, 1993 by James Grimm.



THIS MAP WAS PREPARED FOR THE PURPOSE OF IDENTIFYING THE LOCATION OF A WATER RIGHT ONLY AND IS NOT INTENDED TO PROVIDE LEGAL DIMENSIONS OR LOCATION OF PROPERTY OWNERSHIP LINES.