

T.5S., R.1E., W.M.

RECEIVED

SEP 12 1995

CLIFFORD YODER
1017 W. 10th St.
Astoria, OR 97103

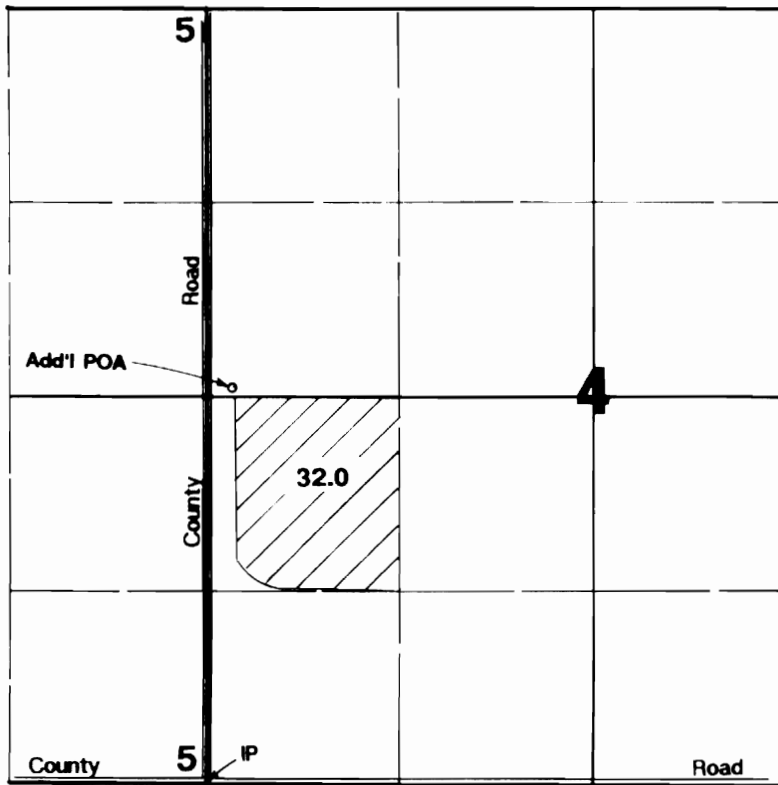

1" = 1320'

Area Irrigated

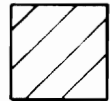

Add'l POA located 2740'N & 175'E from SW corner Section 4.

Final Proof Survey

Transfer #: T-6575

In Name Of

Clifford Yoder

Surveyed on August 31, 1995 by JM Schuette



THIS MAP WAS PREPARED FOR THE PURPOSE OF IDENTIFYING THE LOCATION OF A WATER RIGHT ONLY AND IS NOT INTENDED TO PROVIDE LEGAL DIMENSIONS OR LOCATION OF PROPERTY OWNERSHIP LINES.