

T 2 S R 38 E

T 2 S R 38 E

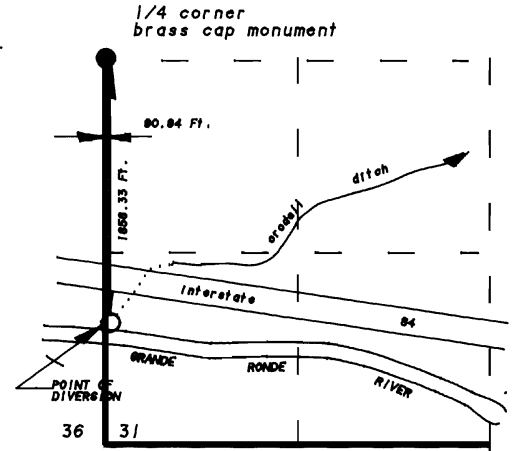

AUTHORIZED POINT OF DIVERSION

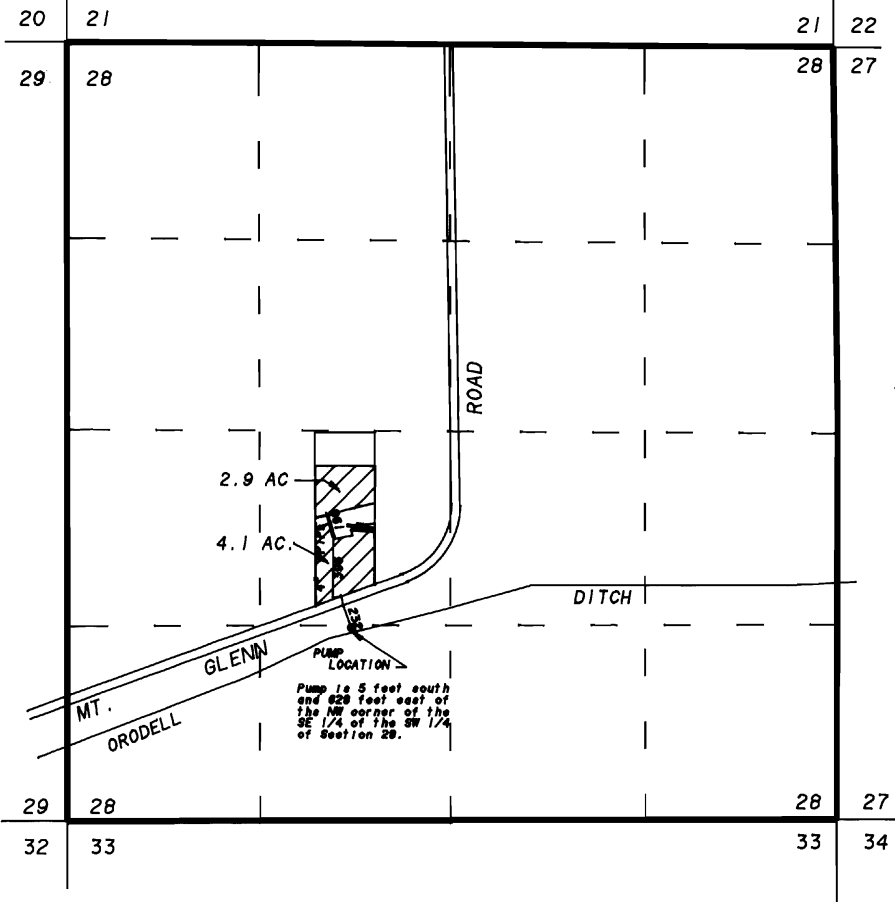

SCALE 1" = 1320'

FINAL PROOF SURVEY  
FOR  
CHANGE IN PLACE OF USE  
UNDER

PERMIT NUMBER T-6602  
IN NAME OF  
JOHN RICK & JANICE K. EWING

SURVEYED OCTOBER 1, 1992

BY

*Guy T. Blanton*

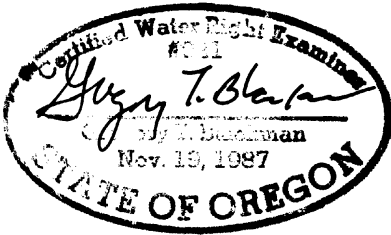

NOTE: The preparation of this map was for the purpose of identifying the location of the proposed water right and has no intent to provide dimensions or location of property ownership lines. Location information shown hereon was furnished by the applicant.