

T13S R31E

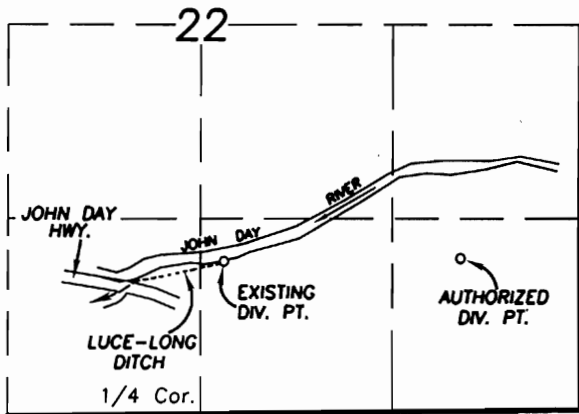

AUTHORIZED DIV. PT.
 SCALED FROM THE
 AJUDICATION MAP.
 LATER PERMITTED
 RIGHTS SHOW OTHER
 DIVERSION POINTS.

AUTHORIZED DIV. POINT IS 1100' N. AND 800' W. OF THE SE CORNER OF SEC. 22

EXISTING DIV. POINT IS 1040' N. AND 160' E. OF THE S. 1/4 COR. OF SEC. 22



SCALE 1" = 1320'

FINAL PROOF SURVEY
 UNDER
 T-6607
 IN THE NAME OF
 GRANT COUNTY ROAD DEPARTMENT
 SURVEYED SEPT. 12, 1997 BY R.D. BAGETT

BAGETT-GRIFFITH & BLACKMAN
 P.O. BOX 476
 JOHN DAY, OR. 97845

PLACE OF USE WITHIN ROAD DEPT.
 SERVICE AREA IN GRANT COUNTY.

NOTE: THE PREPARATION OF THIS MAP
 WAS FOR THE PURPOSE OF IDENTIFYING
 THE LOCATION OF THE PROPOSED WATER
 RIGHT AND HAS NO INTENT TO PROVIDE
 DIMENSIONS OR LOCATION OF PROPERTY
 OWNERSHIP LINES.

