

SUPERCEDING APPLICATION MAP FOR TRANSFER T-6609
FOR: LOUISE G. MILLER BY: COMPUMETRICS
IN: SECTIONS 14 & 23 AND MCKINNEY DLC 45, T 26 S, R 6 W, W M

PLACE OF USE: LOT 3 OF DEL RIO RANCH ESTATES.

PROPOSED DIVERSION POINT: 110 FEET SOUTH & 3185 FT WEST FROM THE NE CORNER OF SECTION 23, BEING WITHIN THE NE 1/4 OF THE NW 1/4 OF SECTION 23 (AS PROJECTED WITHIN MCKINNEY DLC 45), T 26 S, R 6 W, W M.

AUTHORIZED DIV. PT.: 2550 FEET WEST AND 40 FEET NORTH FROM THE SW CORNER OF SECTION 14, BEING WITHIN THE SW 1/4 OF THE SE 1/4 OF SECTION 14 (AS PROJECTED WITHIN MCKINNEY DLC 45), T 26 S, R 6 W, W M.

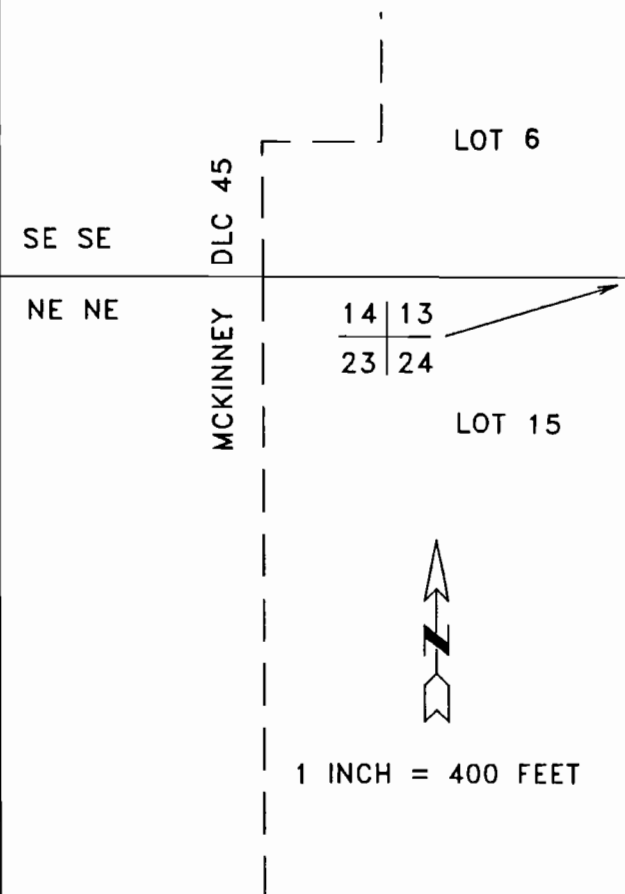
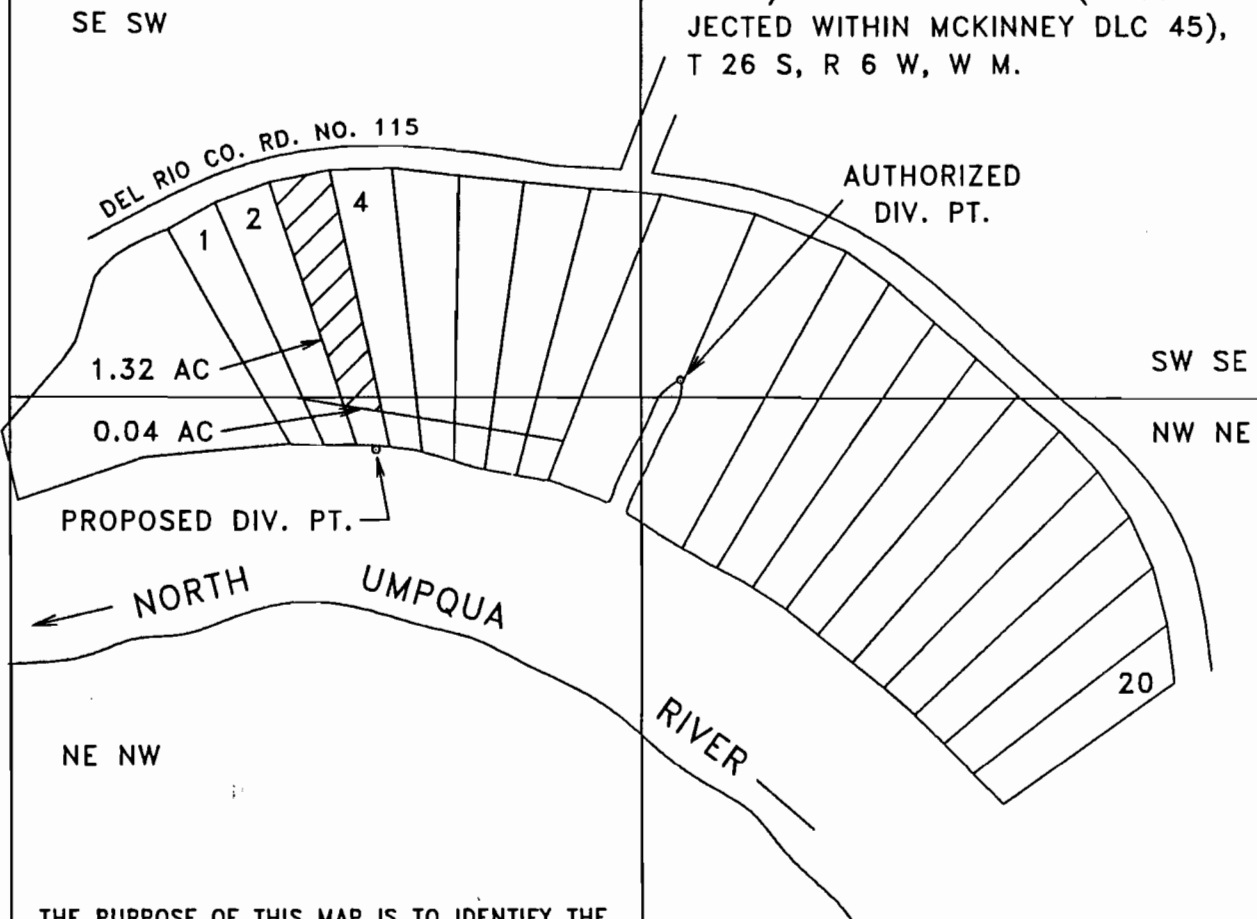

THE PURPOSE OF THIS MAP IS TO IDENTIFY THE LOCATION OF THE WATER RIGHT. IT IS NOT INTENDED TO PROVIDE LEGAL DIMENSIONS OR THE LOCATION OF PROPERTY OWNERSHIP LINES.