

SUPERCEDING APPLICATION MAP FOR TRANSFER T-6610
 FOR: DALE HALL BY: COMPUMETRICS
 IN: SECTIONS 14 & 23 AND MCKINNEY DLC 45, T 26 S, R 6 W, W M

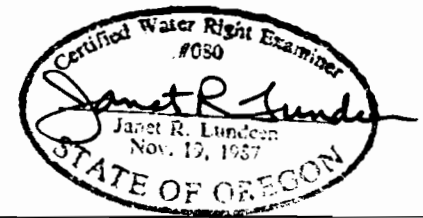

PLACE OF USE: LOT 6 OF DEL RIO RANCH ESTATES.

RECEIVED

SE SW

JUL 24 1996

WATER RESOURCES DEPT.
 SALEM, OREGON

DEL RIO CO. RD. NO. 115

PROPOSED DIVERSION POINT: 165 FEET SOUTH & 2930 FT WEST FROM THE NE CORNER OF SECTION 23, BEING WITHIN THE NE 1/4 OF THE NW 1/4 OF SECTION 23 (AS PROJECTED WITHIN MCKINNEY DLC 45), T 26 S, R 6 W, W M.

AUTHORIZED DIV. PT.: 2550 FEET WEST AND 40 FEET NORTH FROM THE SW CORNER OF SECTION 14, BEING WITHIN THE SW 1/4 OF THE SE 1/4 OF SECTION 14 (AS PROJECTED WITHIN MCKINNEY DLC 45), T 26 S, R 6 W, W M.

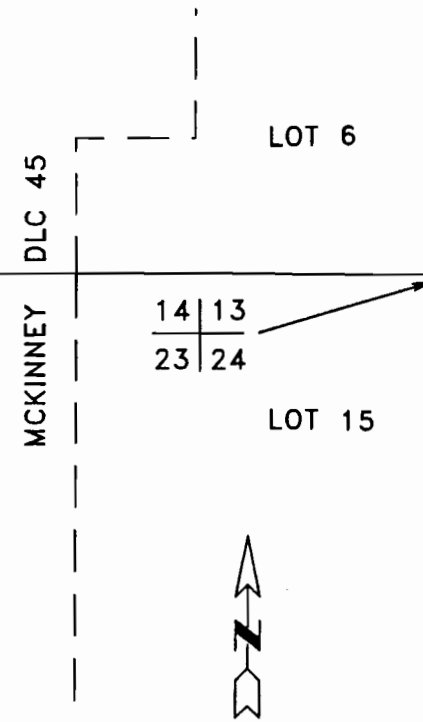
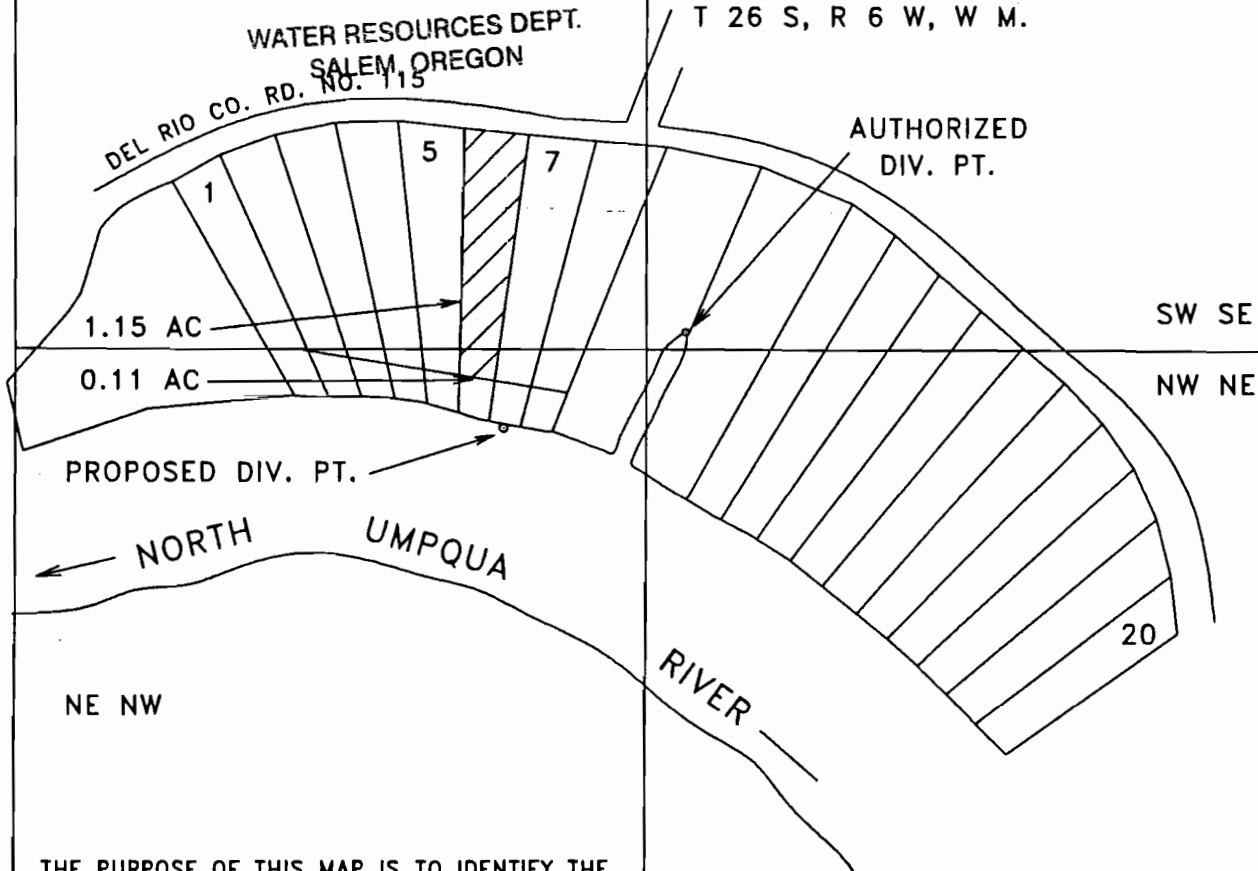

1 INCH = 400 FEET

THE PURPOSE OF THIS MAP IS TO IDENTIFY THE LOCATION OF THE WATER RIGHT. IT IS NOT INTENDED TO PROVIDE LEGAL DIMENSIONS OR THE LOCATION OF PROPERTY OWNERSHIP LINES.