

SUPERCEDING APPLICATION MAP FOR TRANSFER T-6611  
 FOR: N. L. GILBERT BY: COMPUMETRICS  
 IN: SECTIONS 14 & 23 AND MCKINNEY DLC 45, T 26 S, R 6 W, W M



PLACE OF USE: LOT 2 OF DEL RIO RANCH ESTATES.

PROPOSED DIVERSION POINT: 105 FEET SOUTH & 3260 FT WEST FROM THE NE CORNER OF SECTION 23, BEING WITHIN THE NE 1/4 OF THE NW 1/4 OF SECTION 23 (AS PROJECTED WITHIN MCKINNEY DLC 45), T 26 S, R 6 W, W M.

AUTHORIZED DIV. PT.: 2550 FEET WEST AND 40 FEET NORTH FROM THE SW CORNER OF SECTION 14, BEING WITHIN THE SW 1/4 OF THE SE 1/4 OF SECTION 14 (AS PROJECTED WITHIN MCKINNEY DLC 45), T 26 S, R 6 W, W M.

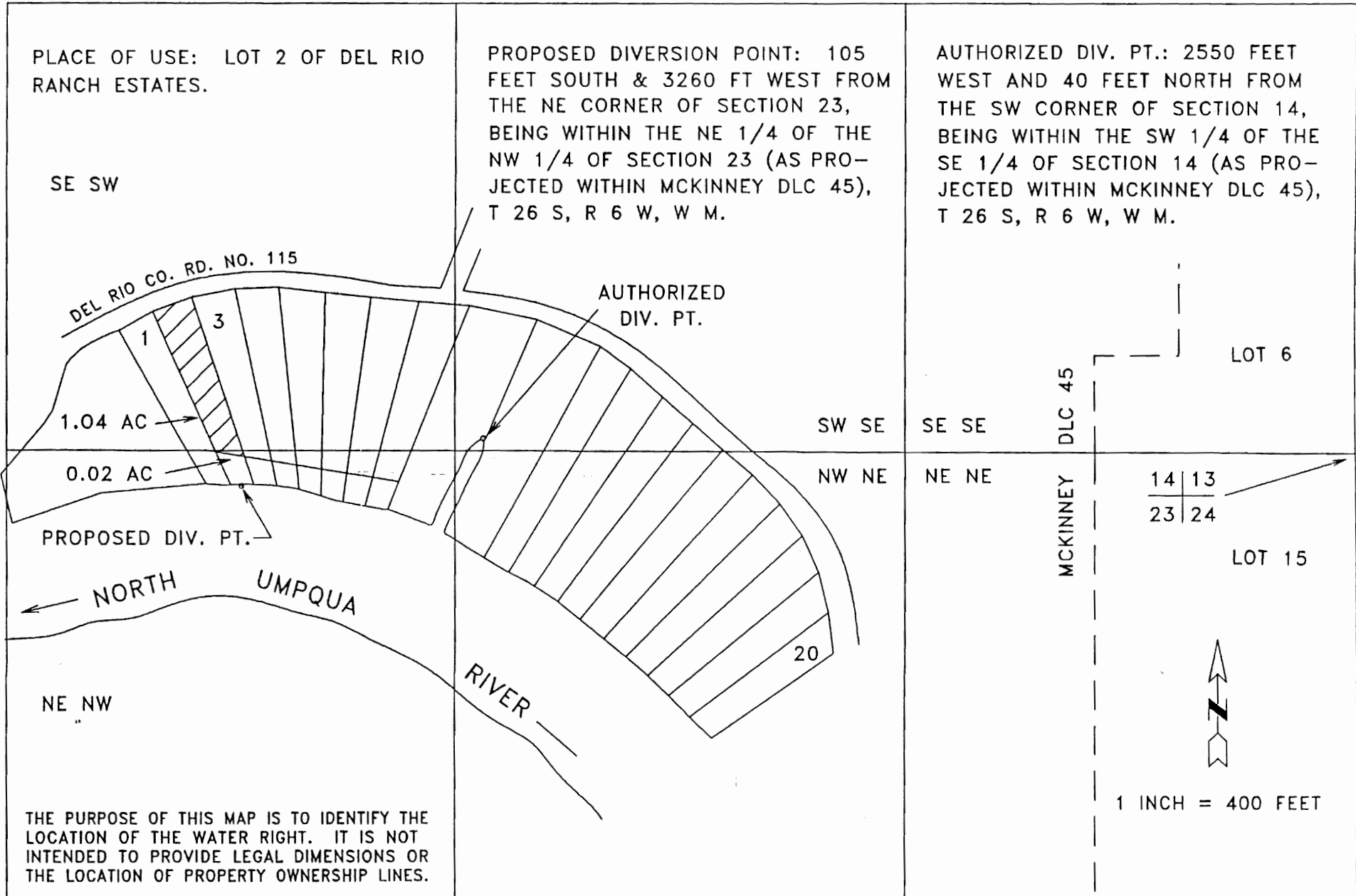

SE SW

AUTHORIZED DIV. PT.

DEL RIO CO. RD. NO. 115

1.04 AC

0.02 AC

PROPOSED DIV. PT.

NORTH UMPQUA RIVER

NE NW

SW SE

NW NE

SE SE

NE NE

MCKINNEY DLC 45

LOT 6

14	13
23	24

LOT 15



1 INCH = 400 FEET

THE PURPOSE OF THIS MAP IS TO IDENTIFY THE LOCATION OF THE WATER RIGHT. IT IS NOT INTENDED TO PROVIDE LEGAL DIMENSIONS OR THE LOCATION OF PROPERTY OWNERSHIP LINES.